Today

Sharp German Teeth
Hot to Curb the U. S. A.
Spain Fights the Church
Shorter Day, Better Work
——By Arthur Brisbane——

TEETH, AND SHARP ONES, are in two decrees issued by President Von Hindenburg. Personal liberty, freedom of speech, freedom of the press and assembly, even the right to private property, that Germans thought would always be theirs, go overboard in this emergency.

Death and confiscation of property are the penalty for treason, incendiarism, damaging railroads, causing explosions, and other offenses hitherto punished with life imprisonment. Germany means to have peaceful reorganization, even if it should be necessary to kill off a few, in addition to millions killed in war.

German methods will be studied by those that feel responsible for conditions here. One merchant, owner of numerous stores, thinks "our capitalistic system may fail." It will not fail, as a matter of fact, because there is no system here to take its place that the country could approve.

In any case it would not fail without a fight, and the German methods of checking national disintegration interest us.

May we return peacefully to our old ways and our old prosperity. Yesterday Germany's dictatorship was not running smoothly, labor men opposing it, despite threats of death, troops firing on the mob, some killed, Social Democrats, hitherto Germany's balance wheel, and the Communists drawing together.

Statesmen of the British Empire, gathered at Ottawa to promote British prosperity, decide that Britons are to buy and sell among themselves, shutting out foreigners, and particularly the United States, as much as possible.

To cut down our export trade is the desire of England. Other nations have the same idea. Results show in fact that in June our exports fell below our imports.

That need not worry us, if we have intelligence. We have now what the English are trying to get, free trade within our empire, of 48 states. We can buy from each other up to the limit of our home demand, then dump our surplus among Britain's foreign customers, that can always be relied upon to buy at the lowest price.

As far as manufacturing is concerned, British competition in foreign markets would be a joke, if we put our minds on it. Ten workers in the United States produce as many automobile units as 100 workers in England, and our steel industry methods are as far ahead of the British as the locomotive is ahead of the stage coach.

There is no reason to worry. But we must do some thinking, and get over our mushy idea that our principal duty is to take care of other nations.

Commercial and industrial competition between this country, the British Empire and other nations will be intense for a while, and do good in the long run, improving methods, reaching economy, and eventually establishing the supremacy of the United States. This country has within its borders everything it needs, except spices and rubber, and can produce them if necessary.

In Spain warfare against the Catholic Church proceeds with increasing bitterness. The Vatican offers no active opposition to the expulsion of the Jesuits, hoping that anti-clerical activity would diminish.

Now the Spanish republic proposes to curtail in every way the activities of 80,000 Spanish monks and nuns, hitherto engaged largely in teaching. Spanish deputies say, "There seems to be nothing ahead of the monks and nuns but lives of meditation."

Events in Spain show what can be done by a minority powerfully organized and resolute. Spain's Republican-Socialist government has its way, although the masses of Spanish people are, overwhelmingly, devout Catholics.

Some news is cheerful. The India Tire & Rubber Co., of Akron, O., increases wages 20 per cent to make up for a similar cut in January. Employees were told that if they made the concern profitable, wages would come back. They did it, working six hours a day, seven days a week. The management says the increased leisure, freedom from story monotony enjoyed by the men, accounts for an unusual production record.

Other employers might consider that. The five-day week, demanded by the Federation of Labor, with an eight or even six-hour day, if capacity of machinery should make it necessary, may be found as productive in the long run as the old long week and day, with tired workers.

War does not pay—that has been proved. Having your neighbors in trouble, also does not pay. Japan, with her Chi-

Continued on Page 2, Column 8.

Dunham's Wife Tells of Jail Deal

WEATHER
Partly cloudy, possibly with occasional showers tonight and Saturday; cooler Saturday night; gentle to moderate south to west wind.
High tide 3:02 a. m.; 3:34 p. m.
Sun rises 5:27; sets 8:14.
Light all vehicles at 8:44 p. m.

The American is the only Boston daily paper using Universal Service and International News Service

BOSTON EVENING AMERICAN

A HOME PAPER FOR PEOPLE WHO THINK

VOL. 29—No. 105 Published Daily by N. S. Newspaper Pub. Co. Entered as M Class Matter at Boston P. O. BOSTON, FRIDAY, JULY 22, 1932 2 CENTS ZONE PRICE 3 CENTS

7 PM STOCKS SPORTS

FIND RICH MELROSE GIRL SHOT TO DEATH, HIDDEN IN WOODS

LATE NEWS FLASHES

BONUS VETS PLAN PASSIVE RESISTANCE

Washington, July 22 (INS)—Ordered to clear out of their billets in lower Pennsylvania ave. by midnight tonight, the bonus-seeking veterans were directed to offer passive resistance unless other billets are provided by that time. (Details on Page 2.)

2 GUNMEN HOLD UP STORE, LOCK MANAGER IN

Two armed youths robbed a chain store at 807 East Fourth st., South Boston, of $80 today, then snapped a padlock on the door, leaving Andrew McCarthy, the manager, locked in. McCarthy called from a window to a passerby, to whom he handed the key through a crack in the door.

2 MISSING WINTHROP BOYS FOUND

A search by harbor, state and metropolitan police through Massachusetts, Maine, New Hampshire and Canada was terminated today when police of North Adams found Donald Barker, 14, of Marshall st., Winthrop, and George F. O'Donnell, Jr., 13, of Cottage ave., Winthrop, and their dog. The boys had been missing since Monday.

LYNN RELIEF GRABBER GETS JAIL TERM

Osborne Crawford of 95 Blossom st., Lynn, was today sentenced by Judge Reeves in Lynn district court to serve 20 days in Salem jail for defrauding the city welfare department of $8. Crawford pleaded guilty. He has a wife and two children. He drew money while working.

PROVIDENCE MAN LOSES $21,400 IN MONEY BELT

Chester, Pa., July 22 (AP)—Thomas Brennan, a Providence, R. I., steel broker, reported to police here today the loss of a money belt containing $21,400.

GERMANY THREATENS TO QUIT ARMS PARLEY

Geneva, Switzerland, July 22 (AP)—Germany's delegate informed the world disarmament conference today his country would not participate in further deliberations after this summer's recess unless the conference clearly recognizes Germany's right to a position of equality among the other nations of the world.

NICARAGUAN BANDITS KILL 8 IN STORE RAIDS

Washington, July 22 (INS)—Three Britishers and five Nicaraguan civilians were killed in a Nicaraguan bandit raid on two towns, the Navy Department was advised today. Those killed were employes of stores sacked by the bandits.

BASEBALL GAMES POSTPONED

At Braves Field (NL)—Giants-Braves, rain
At New York (AL)—Red Sox-Yankees, rain

ELY AGREES TO CONFER WITH ROOSEVELT

Bay State Governor, Pre-Convention Smith Leader, Going to Albany Next Month

Springfield, July 22 (AP)—Gov. Joseph B. Ely, leader of the pre-convention anti-Roosevelt forces in Massachusetts, agreed today in a two-hour conference with James A. Farley, Roosevelt campaign manager, to meet the Democratic presidential nominee in Albany next week.

In a statement issued at the close of the conference, Farley said:

"Gov. Ely and I have gone over the situation very carefully and I have arranged for Gov. Ely to meet Gov. Roosevelt in Albany some day next week, and after that visit Gov. Ely will issue a statement."

ACCORD IMMINENT

Farley declined to amplify that statement and Gov. Ely made no comment whatever. However, it appeared that an accord between Gov. Ely and the Roosevelt forces was imminent. Farley, in Gov. Ely's presence, read to newspapermen a statement in which he said:

"I am satisfied the New England States will give to Gov. Roosevelt their whole-hearted support, and we look for an entirely satisfactory result in every State."

Gov. Ely grinned but said nothing.

The two political leaders then chatted some time with the press. The talk turned to golf.

"You ought to hit 'em pretty far, Jim," Gov. Ely said as he glanced approvingly at Farley's massive figure.

"I'm not hitting them at all these days," Farley said.

ELY RETURNS TO HOME

During the conference Farley was interrupted frequently by telephone calls from his lieutenants in New York. He barked orders and, during a second's hesitation, directing his far-flung Democratic aids.

Regarding the national campaign, Farley said the only definite appearance so far scheduled for Gov. Roosevelt was for Governor's Day, Aug. 27, at Seagrave, N. J.

Gov. Ely, returning to his home in Westfield, said he had decided not to attend a meeting of western Massachusetts Democrats here tonight. He had been tentatively scheduled as a speaker

Roosevelt Expects Ely Visit Next Week

Capitol, Albany, N. Y., July 22 (AP)—Gov. Roosevelt's conference with Democratic National Chairman James A. Farley's announcement that he would meet Gov. Joseph B. Ely, anti-Roosevelt leader of Massachusetts, was a "I am expecting a visit from Gov. Ely next week."

DUNHAM JAIL SHIFT COST WIFE $1000

Second Bride of Candy Man Says She'll Give Him "Everything"

Salem, July 22—Declaration that she paid Representative Francis E. Rafter of Salem $1000 to have her husband, Otis Emerson Dunham, transferred from Charles st jail to the prison farm at Middleton, was made today in Probate Court by Mrs. Alice Crehan Dunham.

The second wife of the former candy manufacturer was testifying for Dunham in the contempt of court proceedings brought against him by his first wife, Mrs. Mina Dunham, for alleged failure to pay for support of 16-year-old Shirley Dunham, a daughter of the first marriage.

Under questioning by Atty. Fred Cloutman, counsel for the first wife, Mrs. Dunham the second admitted the Henry Y. Porter who purchased the Dunham estate "Lodge Pole Ranch" in Beverly, purchased it for her because she wanted to retain the estate for herself and Dunham when he is released from jail September 5.

She has spent $9000 of her own money in Dunham's interest, she declared.

"I will give him every penny I've got, but not a cent for Shirley," she said.

Mrs. Dunham testified she paid expenses of the funeral of Dunham's mother and paid most of his trial expenses, in addition to paying Rep. Rafter $1000 to obtain Dunham's transfer.

Following her testimony, Judge White said he must hold Dunham in default.

Harbor Obstruction Removed by U.S. Men

A coast guard cutter today removed from the North ship channel a dangerous obstruction to navigation, a raft, 35 feet long and 15 feet wide, believed to be part of a dredge that sank in Lynn harbor last year.

Made up of 12-inch timbers, it was sighted by Capt. Di Palma of the inbound collier William M. Page, for Boston from Norfolk. Di Palma notified the hydrographic office. The cutter towed the rat to Base 5, East Boston.

1 Dead, 1 Jailed in Old-Time Gun Fight

West Frankfort, Ill., July 22 (INS)—In a gun battle reminiscent of the old west, William Logan, 35, was shot and killed today. William Cagle, 37, was arrested.

Logan and Cagle, according to police, quarreled. Cagle learned Logan was out "gunning" for him. He obtained a shotgun and the men met face to face. Cagle beat Logan to the draw and the latter fell with a full charge in his head.

FRENCH STARS IN DIVORCE

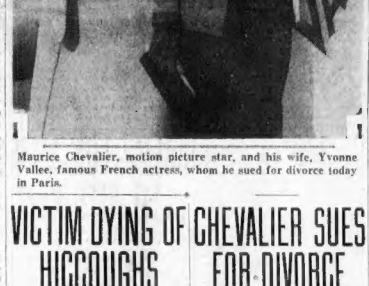

Maurice Chevalier, motion picture star, and his wife, Yvonne Vallee, famous French actress, whom he sued for divorce today in Paris.

DAUGHTER OF BOSTON BANK MAN VICTIM OF TRAGEDY

Bodies of Two Others in Death Mysteries Found Near-by in Minnesota

Miss Agnes Stevens, 23, auburn-haired daughter of a Boston banker and member of one of the wealthiest families in Melrose, was found shot to death in a Minnesota town today, a few hours after two other girls had been found slain nearby.

She was a student at the University of Minnesota and the daughter of Mr. and Mrs. Charles W. Stevens of 51 Poplar st., Melrose. Her father is assistant cashier of the Old Colony Trust Company.

Whether she had been slain or was a suicide and whether her death was in any way connected with the murder of the other two girls, both residents of Rochester, Minn., was not immediately established, but a wave of terror swept the Zumbro River region near Lake City, where the triple tragedy occurred.

DEAD IN OWN AUTO

Boston authorities were asked to join with Minnesota State police and university authorities in the investigation.

Miss Stevens, who attended the University of Minnesota last year and only yesterday enrolled for the summer school classes, attended a party last night in North St. Paul, where she roomed.

Today her body was found in the woods of Red Wing, a suburb of Lake City, 30 miles from the university.

She was seated at the wheel of her own car and there was a bullet in her heart.

Her left hand rested on the wheel of the car and her right clutched an automatic pistol. On her left hand was a speck of blood and on her nose was another.

She was attired in a white jacket and yellow skirt. In a pocket of the jacket was a small notebook in which was her name. There was no suicide note. On the other hand, there was no evidence of any struggle.

The car had been parked in a wooded area near the slow-flowing Zumbro.

TWO OTHER BODIES FOUND

Nearby, a few hours previous, woodsmen had come upon the scantily clad bodies of Miss Louise Prigge and Miss Frances Polikawski, 23-year-old Rochester farm

Continued on Page 6, Column 3

VICTIM DYING OF HICCOUGHS

Hope waned today in the battle to save the life of Phillip Dougherty, 37, of Franklin st., Cambridge, a victim of hiccoughs for the past 11 days, following an operation at the Cambridge City Hospital.

A relapse following a slight relief, brought the victim's condition to a critical point today and his name was placed on the danger list. Hospital authorities expressed no grea thope in their battle to save his life.

Dougherty was operated upon at the hospital for a hernia. Shortly after the operation, he was seized with a hiccoughing attack. He has been a constant victim since. Every known means within the power of medical science has been used in the battle to save his life.

Slight relief came following a blood transfusion several days ago

Ryan Mills Reopen With 100 Extra Help

Fall River, July 22 (AP)—The United Rayon mills resumed operation today after a four weeks' period of idleness, with a force of 200 workers, an increase of 100 over the number employed when the mills were closed.

The management said that several large orders have been received, that additional ones are expected and that by the middle of next week it expects to be working at capacity with 450 hands.

CHEVALIER SUES FOR DIVORCE

Paris, July 22 (INS)—Maurice Chevalier, motion picture star, today filed suit for divorce from Yvonne Vallee, the French actress.

He seeks the divorce on grounds of incompatibility, according to the papers in his suit.

Chevalier arrived here only a few days ago from the United States, where he declared he was merely visiting Paris and his villa at Juan Les Pins "for a rest and a vacation."

Chevalier and Miss Vallee were married Oct. 10, 1927, in a little church near St. Cloud—before he had acquired his fame in talking pictures.

At the time, both he and his wife were well-known in Paris for their performances at the Casino de Paris and at the Palace Theater.

They planned then to live at a villa named after one of their most famous songs, "Quand on est deux."

Chevalier was even then well-known to thousands of American tourists who had witnessed his performances, and at that early date American vaudeville producers had made efforts to introduce him in the United States.

MAN PARALYZED BY BUG'S BITE

An unknown insect, whose bite causes complete paralysis for a time, followed by temporary blindness and a scarlet rash, is flying about Greater Boston orchards.

Scientists have been unable to classify the flying bug, but are anxious to catch it—or one of them—for study.

The first victim, William F. Keith, 50, of 209 Central st., Saxonville, who was bitten on the lip while spraying trees in his orchard.

His lip began to swell and he became dizzy. As he reached the office of Dr. Christopher J. Carr, his hands and arms, then his legs became paralyzed and he dropped unconscious.

After 20 minutes he came to, but was blind. When his eyesight returned a brilliant rash broke out all over his body. After a complete rest he recovered fully.

Dr. Harold W. Stephens, head of the communicable disease division of the State Department of Health, said it was possible Keith had suffered a shock from the alarm of being bitten, causing him to lose control of his faculties.

Dr. Stephens said that auto drivers sometimes suffer such a loss of orientation when taung by a bee, causing them to lose complete control of their machines.

ENGINEER KILLS SELF IN NEWTON

Ernest G. Hodgkins, 50, of Athelstone rd., Newton Center, a refrigerating engineer, was found a suicide today in a clearing in the woods near Elinor rd., Newton Highlands. He had shot himself through the mouth. A gun lay beside him.

Mrs. Rebecca Standish of Walnut st., walking with her dog, found his body on the ground beside his parked auto.

Hodgkins was head of the U-Save Corp. of Parlin st., Everett, and previously had been associated with another refrigerating venture which had failed. He had not been home since Wednesday and his disappearance was reported to police last night by his wife, Mrs. Harriet Hodgkins.

Yesterday boys saw the body but believed it was a sleeping man.

Hodgkins is survived by a son, Richard, 8, and a stepson, Arthur Johnson, 17, a student at Newton High School.

Food at 1 Cent

New York, July 22—There is a restaurant going up near Sixth ave. where nearly every item of food will be sold at one cent.

Good News

In the Day's News

(Further details elsewhere in this edition)

KELVINATOR earnings in June $750,002.
AMERICAN Steel & Wire Co. is resuming furnaces idle since Mar. 15.
NATIONAL Cash Register gets $97,045 order from Sears, Roebuck & Co.
CONSOLIDATED Textile reopening brings hundreds of workers back to mills.
ALCO Products is given large order by Pure Oil Co.

Hultman Is Too Busy to Sign; Headquarters Payless

Today was pay day in the police department—but not for police attached to headquarters, which made them somewhat indignant.

Although cash accrued to all other branches of the department, the paymaster failed tos how up at the usual time, and then investigators learned he wouldn't show up at all.

The reason, it was discovered, was that Commissioner Hultman was so busy attending a Mattapan dedication and a meeting here and a meeting there that he didn't get around to signing the headquarters payroll until too late for action today.

Many of the headquarters officers headed for City Hall to see if they could draw their pay at the city treasurer's office while the more affluent ones resigned themselves to waiting until tomorrow.

STATE STORES HIRE 200,000

Massachusetts stores gave employment to more than 200,000 persons during 1929, it was revealed in the final report for the State just issued by the Census Bureau.

Net sales of more than $2,000,000,000 were reported by 54,183 stores, with the food group, comprising markets, delicatessens, groceries, etc., leading. The auto industry was next.

Boston led the cities, doing a total business of $672,000,000, with Springfield, Worcester, Cambridge and Fall River following in order.

Balances and Receipts

Washington, July 22—Today's Treasury balance, $189,036,145; U. S. customs receipts, $11,463,881.

In Today's American

Amusements	19
Classified	23
Comic Page	22
Crossword Puzzle	22
Daily True Story	16
Death Notices	23
Financial	20, 21
Girl About Town	19
Magazine Pages	16, 17
Political Notes	18
Radio	15
Seldes, True to Type	17
School	18
Society	18
Sports	9, 10, 11
Skyscraper	17
"The Faithful Cheat"	13

TWO PRESIDENTIAL CAMPAIGN DECISIONS AWAITED

HOOVER STAND ON DRY LAW PUZZLING

Extent of Roosevelt's Bid for Eastern Votes So Far Undetermined

Washington, July 22 (AP)—The rapid pace of the presidential campaign is forcing toward decision these two highly intergsting and possibly dominating questions of party strategy:

I—How far will the Republicans go toward an affirmative bid for the prohibition vote?

II—How far will the Democrats go in seeking the support of the West at the sacrifice of certain strength in the East?

For the answer to the first question, the country is looking to President Hoover's acceptance speech Aug. 11. As he begins its preparation, he is besieged on the one hand by plans that he show a definite personal inclination to the dry side, at the same time that he accept the submission plank adopted at Chicago; and on the other hand by advisers who think the party ought to cut loose entirely from the organized drys and stand for submission and nothing else.

HOOVER SHUNS REPEAL

It probably is true that not one of the President's intimates knows today what he will decide to say. He is listening to both sides, and keeping his own thoughts to himself. All that can be said with certainty is that he has no intention of declaring for repeal, or even by inferences putting himself definitely on the extreme anti-prohibition side of the case.

Similarly, many politicians expect, Gov. Roosevelt to indicate whether he intends to follow the strategy adopted by his running mate, Speaker Garner, in the closing days of the session of Congress and in the home-coming speeches in Texas.

Garner's thrusts at "Wall Street," and his denunciation of President Hoover as the special friend of big business, have aroused questions among many eastern Democrats. Already Republican speakers have sought to attach the tag of "radical" to the Roosevelt-Garner ticket, and have used the utterances of the Democratic Vice President nominee in the hope of frightening the East.

EASTERN VOTES SOUGHT

Only indirectly has Gov. Roosevelt indicated what his views as to political geography are. By his conferences with Massachusetts Democrats, and by his assignment to Chairman James A. Farley into New Jersey on a peace-making session, a nominee has shown he has no intention of waging a campaign aimed solely at Southern and Western electoral votes.

Much higher interest attaches, however, to what the Governor actually says in his future addresses and whether Speaker Garner, after his fishing trip, resumes his speech-making where he left off.

Farley's New Jersey speech did not touch the big business issue. It was an appeal for party harmony, addressed not alone to the Hague organization in New Jersey, its complimentary references to John J. Raskob and Jouett Shouse were calculated to reach the ears of those in all states who stood against Roosevelt's nomination.

It will be on the state leaders, more than usual, that the Democratic campaign will rest under a plan of decentralized management worked out at Albany.

ST. LAWRENCE TREATY

Another question still to be decided is whether the Democrats will make a concerted attack on the St. Lawrence waterway treaty signed this week in Washington. Governor Roosevelt has indicated a feeling that the interests of New York state were not sufficiently considered by the administration in Washington, and there are rumblings of dissent among some western senators. The form of this treaty may become an important campaign issue, but the situation is still too nebulous for definite prediction.

That the governor intends to do something about the waterpower issue, from the St. Lawrence angle or some other, is indicated by the conferences he has been holding with his home state advisers. He also has gone into the farm relief situation, coupled by some with the water power question, in talks with farm bureau federation officials, but the results appear indefinite.

Try and Get It!

By FRANKLIN COLLIER

TWO HUNDRED DUTCH' CLAIM THAT HARLEM BELONGS TO THEM!

JO. COLUMBO, DIRECT DESCENDANT OF CHRISTOPHER COLUMBUS, WHO CLAIMS HE IS HEIR TO THIS COUNTRY, AND WILL BRING SUIT
OH CAPTAIN! I'VE LOST MY BRIDGE WORK OVERBOARD!
AND I'LL PAY YOU BACK ON MONDAY
THERE IS A SEAT IN THE FRONT CAR, LADY.
I OUGHT TO HAVE A RAISE, BOSS!
TAKE A CHANCE. YOU PICK THE RIGHT NUMBER YOU WIN AN ELECTRIC CLOCK
THE MEEK MAY INHERIT THE EARTH BUT LET THEM TRY AND GET IT.

DAKOTA IS OUT FOR ALL IT CAN GET IN U. S. AID

Governor Doesn't Know What It Will Be Used for, but Will Ask Relief Anyway

Pierre S. D., July 22 (AP)—South Dakota will asks for "all we can get which can be used to advantage" from the $300,000,000 relief fund provided by the federal government, Gov. Green said today.

The Governor had no idea of how much would be requested nor for what purpose it would be used.

Governor Green indicated he would take no action until he had thoroughly familiarized himself with all requirements.

Wilson Says Vermont Will Seek Federal Relief

Montpelier, Vt., July 22 (AP)—Governor Wilson today denied published reports that the state had decided not to borrow money under the federal relief bill. He said no decision would be made until provisions of the bill have been studied. While Vermont opposed federal relief for states last year, it was announced at the time that if such relief were granted, Vermont, contributing through taxation, would expect its share.

Maine Will Ask U. S. Loan to Assist Its Towns

Augusta, July 22 (AP)—Gov. Gardiner said today that while Maine apparently is going to be able to get along without a loan from the government, it may be necessary for the state to borrow some money to be re-loaned to municipalities which are having financial difficulties.

Several towns and some cities have asked for help. Some have reached their debt limits. Most attribute their troubles to the unusually large number of relief cases and to loss of tax revenue.

Priest Near Death

The Rt. Rev. Mgr. Patrick J. Supple of Roxbury, who was stricken while returning from the Eucharistic Congress in Ireland, has lapsed into a coma, his sister and brother in Holliston announced today.

MGR. SUPPLE IS IN COMA

Holliston, July 21 (INS)—Rt. Rev. Mgr. Patrick J. Supple, pastor of St. Thomas' Church in Roxbury, lapsed into a coma today, according to his sister, Mrs. Mary V. Supple, and his brother, Dr. Edward A. Supple.

Mgr. Supple was stricken while on his way home from the Eucharistic Congress in Ireland several weeks ago.

BEEDY IN A NEW DRIVE ON RUM

Washington, July 22 (INS)—A body blow at what he called "wet ballyhoo" was struck today by Rep. Beedy (R) of Maine, House dry leader, Beedy, basing his statement on new data received from official and accepted figures, hit hard at the argument that the repeal of prohibition would provide a new outlet for cereal grains, put millions to work, and greatly ease the present tax burden.

The figures quoted by Beedy, compiled by Samuel S. Wyer, engineer and statistician for the Columbus, Ohio, Chamber of Commerce, have been furnished only to him and to Col. Amos W. W. Woodcock, in charge of prohibition enforcement.

Beedy claimed pre-prohibition revenue from the liquor industry was only a small part of the government's tax total.

BONUS SEEKERS DEFY ORDERS TO GET OUT

Riots Feared as Vets Unite to Fight Police on Edict; 'Won't Leave,' Says Leader

Washington, July 22 (INS)—The spirit of co-operation and friendship between the bonus army and Washington police, which has existed since the marchers first entered the District of Columbia, was dissolved today.

A passive state of war existed following announcement by police they were ready to carry out the command of district commissioners to evacuate the army by August 4, and the firm declaration by Comdr. Walter W. Waters of the bonus army that his forces came here to stay and have no idea of leaving, order or no order.

It was admittedly a ticklish situation, and one which officials feared might precipitate trouble of a serious nature.

TEST COMES TODAY

A sort of "test case" will be afforded today. Federal buildings on lower Pennsylvania ave. have been ordered evacuated by midnight. The order came several hours before the marchers were told they must leave by August 4, and they received this passively, declaring they would "co-operate" with police. The later blanket order completely changed the complexion of things, however. There are many among the marchers who advocate defiance even of the first order, to clear out of the quarters taken over by the veterans.

Police were close mouthed about the situation. They would say only that the district commissioners had ordered evacuation, and that they are ready to carry out orders.

ORDER UNITES FACTIONS

The evacuation order has had one disastrous effect from the standpoint of officials already. Prior to the order, internal trouble which developed days ago was sending hundreds of veterans home, feeling that their fight was a hopeless one.

Now the opposing factions have forgotten their differences. Some of the old internal strife still rankled a little, but was placed far below a common joining for the defense of the veterans' camp. Waters expressed the general sentiment of the marchers when he replied to the evacuation order. He said:

"Certainly, they can order us out of the district. But, how can they enforce this order?"

PEOPLE

Who Interest You and What They Are Doing

$19,250 Back Alimony Put Schildkraut in Bankruptcy

Los Angeles, July 23—In a voluntary petition in bankruptcy filed in Federal Court, Joseph Schildkraut and stage star and screen actor, stated that the largest single debt he is unable to pay is $19,250 alimony.

The alimony is owed to his former wife, Elise B. Schildkraut, who now lives in New York. The actor listed his debts at $35,748 and assets at $200 worth of wearing apparel.

Jos. Schildkraut

Son Opens Fight on Will of Duchess of Mecklenburg

San Francisco, July 22—Charging his mother, the Duchess of Mecklenburg Schwerin, was of unsound mind when she left the $250,000 estate to Mr. and Mrs. Charles M. Oerlichs of Newport, R. I., Charles Oerlichs Martin attacked the will in Superior Court.

Martin was cut off in the will and is petitioning for a son's share of the estate.

The beneficiaries, Mr. and Mrs. Oerlichs, were the parents of the duchess. The will was written Dec. 11, 1930.

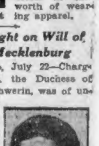

Mrs. C. M. Oerlichs

Pratt to Represent Navy at Bar Harbor Ceremony

Washington, July 22—Accompanied by Secretary of the Navy Charles Francis Adams, Admiral William V. Pratt, chief of naval operations, will attend the dedication tomorrow of the Cadillac mountain road in the Acadia National Park in Maine.

Admiral Pratt who has been active in naval affairs for a number of years, left Washington last night by train.

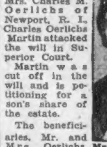

Admiral Pratt

Three destroyers, the Bainbridge, Tillman and Goff will be anchored at Bar Harbor during the ceremonies.

Congratulatory Messages Rouse Mrs. Roosevelt

Brookiyn, Ct., July 22—Mrs. Theodore Roosevelt, widow of the late President, expressed herself as "weary" today after receiving messages congratulating her on the nomination of her husband as the Democratic presidential candidate.

She stated that she has received more than 300 messages from people in all parts of the country who are under the impression that the Democratic nominee, Governor Franklin D. Roosevelt, is the late Republican president.

Mrs. Roosevelt

Mrs. Roosevelt is spending the summer here with friends.

DU PONT GROUP BACKS REPEAL

Washington, July 22 (INS)—Unqualified endorsement of the anti-prohibition plank in the Democratic platform was given today by the Association Against the Prohibition Amendment, the association, however, failed to refer to Governor Franklin D. Roosevelt or Speaker John N. Garner, who head the Democratic national ticket and who have endorsed the "wet" plank.

The statement of the organization, given over the signature of Pierre S. duPont, chairman of its executive committee, says:

"The Democratic platform is clean cut and supports the aims of the Association Against the Prohibition Amendment. Therefore we should find in the Democratic party those candidates who will propose and recommend repeal without qualification.

"While the Republican platform does not meet our views, it must be remembered that 40 per cent of the delegates to the Republican convention voted for submission of repeal. Therefore, we should also find in the Republican party candidates who will likewise propose and recommend repeal without qualification."

American Skipper Murdered in China

Shanghai, July 22 (INS)—Capt. J. Micio, American pilot of a Yangtze river steamer who disappeared from his vessel July 13, was stabbed and thrown overboard by four Chinese, according to reports from Hankow today.

Wall St. Odds Favor Roosevelt

New York, July 22—Betting on the presidential election on the floor of the New York Stock Exchange, only reliable source of betting odds in the city, yesterday indicated a strong trend toward Franklin D. Roosevelt.

A week ago the betting on the same floor was even money.

Odds yesterday were five to four on Roosevelt, with no takers of the Hoover ends. One broker, who placed $500 last week on New York's Governor against a like amount on Hoover, offered $2400 on Roosevelt at five to four yesterday and found no takers.

ROOSEVELT AND YOUNG TO MEET

Albany, July 22 (INS)—America's international relations will be discussed by Governor Roosevelt, the Democratic nominee, at his Hyde Park home tomorrow, with Owen D. Young.

"We intend to discuss a great many things, but chiefly the foreign situation," Governor Roosevelt said, in announcing the conference.

"Will you discuss debt cancellation?" the Governor was asked.

"We will talk about general international relations," he replied.

Young has been mentioned for a cabinet place.

Bushnell Supports Robart for Congress

Robert T. Bushnell, former district attorney of Middlesex county, today announced he would support Ralph W. Robart of Cambridge for the Republican nomination for Congress in the new ninth district against Congressman Robert Luce of Waltham. Robart is director of the State department on necessaries of life.

Nicaragua Rebels' Captive Ransomed

Managua, Nicaragua, July 22 (AP)—Fernando Enrique Sanchez, member of a wealthy family, came home today after a month of captivity in the hands of insurgents. His family paid $1000 ransom for his release.

ARLINGTON MAN HELD WITH RUM

Portsmouth, N. H., July 22 (AP)—Beneath a collection of old furniture customs inspectors who stopped a truck near the Maine-New Hampshire State line today found 180 cases of fancy liquors which they valued at $10,000. They arrested the driver, who gave his name as James H. Keaney of River st., Arlington, Mass.

The liquor included champagne, whiskey and high grade alcohol. The inspectors were watching for another truck near the line between Wells and Kennebunk when the load of furniture appeared. They stopped the truck and the search disclosed the liquor hidden beneath the household goods.

VON GRONAU OFF ON 3D U. S. HOP

BULLETIN

Wick, Scotland, July 22 (AP)—At 8:40 a. m. E. S. T. Capt. Wolfgang Von Gronau, flying from Germany to Chicago by way of Iceland, reported his position as 58 degrees 30 minutes north latitude and 2 degrees 15 minutes west longitude, just east of the Orkney Islands.

List, Island of Syit, July 22 (AP)—Capt. Wolfgang Von Gronau, German hero of two transatlantic flights from Germany to the United States, took off from here at 11 a. m. today for Chicago.

He was accompanied in his seaplane, known as the Greenland Wal, by a crew of three, including a second pilot, a mechanic and radio operator. His route will be substantially the same as that followed in his two previous flights in 1930 and 1931, by way of Iceland, Greenland and Labrador.

His first stop was planned for Iceland.

Two Found Slain in New York Gang War

New York, July 22 (INS)—A double murder confronted police today. The bullet-torn bodies of two unidentified men, their mouths sealed with adhesive tape and their hands tied behind them, were found in a vacant lot in Bayside, Queens.

The men had been dead several hours. Each had been shot in the left ear.

Jahncke to Attend Shrine Convention

Washington, July 22 (AP)—President Hoover has selected Ernest Lee Jahncke, assistant secretary of the navy, to represent him at the Shrine convention in San Francisco next week. Jahncke will fly to the west coast accompanied by his two daughters, the Misses Adele and Cora Jahncke.

Savant Gets Berlin Degree

Berlin, July 22 (AP)—Professor Frederick James Woodbridge of Columbia University New York, was awarded an honorary degree of Doctor of Political Science today by the University of Berlin.

French, Italian Envoys NearBlows, DuelLooms

Geneva, July 22 (INS)—A session of the Interparliamentary Union was thrown into a furore today by a French attack upon Italian Fascism which halted the conference and drew a strong reprimand from the secretariat of the League of Nations.

All Geneva including delegates to the world disarmament conference, awaited developments apprehensively as the sensational incident assumed great proportions with the refusal of warring French and Italian delegates to retract bitter statements against each other, and standing firmly behind their deputies.

The clash occurred following a speech by Antonio Costamagna, Italian deputy, on international law in connection with the Fascist regime in Italy.

NEAR TO BLOWS

Pierre Renaudel, French deputy, arose and shouted across the hall:

"What do you know about international law? You Fascists do not know the meaning of law or liberty. Down with you assassins!"

At this point Costamagna jumped up and rushed toward the Frenchman in an attempt to strike him, but others intervened and the session recessed amid great confusion.

Possibility of a duel between the two men loomed as each steadfastly refused to apologize.

Italo Balbo, Italian air minister and head of his country's delegation to the disarmament conference, rushed from the arms parley and instructed the Italian interparliamentary delegation not to participate in the conference any further unless the French retracted accusations.

The interparliamentary council went into special session to decide its procedure. It was forced to adjourn without reaching a decision. It left the matter to be taken up at the "presidium," a body of seven leading officials, at a meeting later today.

LEAGUE BARS THEM

Sir Eric Drummond secretary of the League of Nations, was highly incensed over the dramatic incident, as were other League officials. He informed the Interparliamentary Union it could not hold any more meetings in League buildings unless definite assurance of strict order were forthcoming.

Regarding the duel, Balbo said this was a personal matter which Costamgna could "settle in his own way."

"When Costamagna used the word 'justice' it was too much for me," Renaudel said. "Everyone knows justice does not exist where liberty does not exist.

"The country which does not believe in parliamentary rule has no business to attend such conferences."

Brother of Famous Athlete Is Killed

Los Angeles, July 22 (INS)—Lowry Rothert, 20, brother of Harlow Rothert, famous Stanford athlete, was killed today when his auto overturned in Beverly Hills.

Who Wants Painting for Pulling Teeth?

Chicago, July 22 (AP)—Culture is preparing to invade Grant Park, summer "hobo haven" on the lake front.

Chicago artists announce they will offer their wares in an outdoor mart, where groceries, clothing, dental treatment or rent advances will be accepted in exchange for art works.

BRITISH LEADERS MEET

STANLEY BALDWIN J. H. THOMAS

The Rt. Hon. Stanley Baldwin, head of the British delegation to the Imperial Economic Conference in Ottawa, Canada, leaving the Chateau Laurier in company with J. H. Thomas, Secretary of State for Dominion Affairs, to call upon the Governor-General of Canada and pay their respects. The photo was taken in Ottawa. (International News Photos.)

SEN. JOHNSON HITS CONGRESS

Chicago, July 22 (AP)—Senator Hiram Johnson of California stopped off in Chicago today long enough to say that "more things were done in the last session of Congress and with less knowledge than ever before."

The California Republican replied, "I am not talking politics," when asked who he would support in the presidential campaign.

He said, however, that he was greatly impressed with Gov. Franklin D. Roosevelt's flight to Chicago to accept the Democratic nomination before the convention closed.

He said that one of the troubles in Congress was "the whispering about terrible things that might be going to happen, those in power spending most of their time in trying to frighten the legislative branch of the government."

If Hoover Backs Plank, Borah Bolts

Washington, July 22 (INS)—"If the President endorses the platform, my attitude will require no further elaboration," Senator Borah said today.

The California Republican, who was President Hoover's chief campaigner four years ago, declared in the Senate last month he would not support Mr. Hoover if he endorses the Republican platform's wet plank, which declares the individual states should be permitted to decide the prohibition question.

2 More Waltham Dogs are Poisoned

Two dogs were added today to a long list of victims in a series of cat and dog poisonings in Waltham. Dogs owned by Mrs. Reginald Mosher and Nicholas Solella, both of Fountain st., died of poisoning. Dr. Rudolph Sibley, city animal inspector, and police are investigating and have a certain person under suspicion.

Leicester Passes Pay Day

Leicester, July 22 (AP)—Town Treasurer Warren issued no checks for welfare, old age assistance or for the salaries of the town employes this morning, because of lack of funds.

TODAY

Continued from First Page.

nese war worries and her financial troubles at home, disturbs important interests by selling copper at 4.55 a pound, reducing copper prices everywhere in Europe. Even South Africa will find it hard to compete with such price-cutting.

M. H. Karker writes to his stockholders in the Jewel Tea Co. that high taxes will cause confiscation of property, unless something is done to stop city, state and national extravagance. A little while ago, the national government spent less than one billion a year. It will spend four thousand seven hundred and fifty millions this year. National, state and local government expenses increased 347 per cent between 1923 and 1929, while the national income increased only 148 per cent, and population only 26 per cent. No wonder Mr. Karker worries, but he need not WONDER.

The citizens of this nation have concentrated intensely on their own individual enterprises, from a new fall overcoat to a new radio, and have paid little attention to their government except to vote perfunctorily, nearly half of them neglecting that.

(Copyright, 1932, King Features Synd., Inc.)

LIBBY HOLMAN OPENS FIGHT FOR TOBACCO HEIR'S ESTATE

A PARADISE LAW KEEPS LOCKED

Third Degree Witness Threatens to 'Get' Police Who Beat Him

More than 250,000 gallons of choice wines and champagne are aging in the Hommel wine cellar under a Sandusky, O., street, awaiting the repeal of prohibition. What a marvelous place for a congressional outing this summer! Wine, happily, doesn't die of old age and in this cask are 6000 gallons or 24,000 quarts, or enough for all congressmen laid end to end, snoring louder than usual. Jake Lipp, watchman, on a 10-foot ladder, inspects his little beauty. He denies there is any slip twixt cup and Lipp.

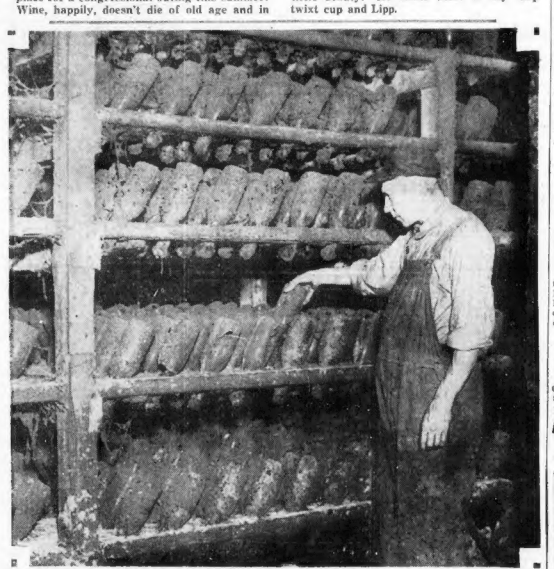

And here is Jake inspecting a few thousand of 1,000,000 bottles of champagne in the Hommel wine cellar. The dust and cobwebs of the ancient tombs have gathered here where only the spiders and the watchman have access. Jake's job is to turn the bottles so the champagne will age correctly. When he has turned 1,000,000 bottles it is time to start all over again. Nobody knows what he pays for the privilege of working here, but you will notice a small army of dead soldiers helping him keep guard. (International News Photos.)

SLAPS OFFICERS HE IDENTIFIES IN KILLING

Court Rebukes a Detective for "Threat"; Grand Jury Gets New Evidence

Mineola, N. Y., July 22 (AP)—Alexander Dragnel, former co-prisoner of Hyman Stark, third degree victim, swaggered handcuffed and sneering into the grany jury room today and refused to testify until he had consulted his lawyer.

Dragnel, who was arrested with Stark and two other East Side, New York, youths for beating up the mother of a detective, was an important witness at the John Doe hearing which resulted in 13 members of the county police force being held for grand jury action in connection with Stark's death.

THREATENS POLICE

From a lineup of police at the John Doe hearing Dragnel picked out the men he said had beaten him and his companions, accompanying each identification with a blow on the chest that rocked the policemen on their heels.

He voiced open threats against several of them and was especially vindictive in his remarks to Detective Marcel Chagnon, one of the men subsequently held for the grand jury.

Every time he came near Chagnon he snarled:

"I'd like to knock your block off."

Chagnon took no notice until Dragnel was leaving the court room. Then he waved a hand and was understood by some to say, "Goodby, sweetheart," to the prisoner.

REPRIMANDS DETECTIVE

Justice Meier Steinbrink interpreted this action as a threat on the part of the detective and reprimanded him sharply. On the witness stand later Chagnon said he had not been making a threat but "acknowledging one."

Today Dragnel was led into the grand jury room, passing through a courthouse corridor in which he passed numerous police officers, at all of whom he openly sneered. He refused to give any evidence until he had conferred with Samuel Liebowitz, his lawyer. Liebowitz was reached by telephone and said he would come to Mineola from New York at once.

Fifteen witnesses were heard by the grand jurors today, all policemen. The accused policemen did not testify, by advice of counsel, but depositions obtained from them were read.

ANOTHER BEATING CASE

Since Stark died charges have been made that Michael Chirillo, a youth arrested on an assault charge by one of the detectives accused of beating Stark, was also beaten by police. Chirillo asserted last night that he was beaten in the presence of Assistant District Attorney Martin W. Littleton, Jr., who was the chief witness against the police in the John Doe hearing into the Stark death.

Littleton declined to comment on the Chirillo allegations today, but Inspectors Frank King, who said he was present when Chirillo was questioned, asserted that the prisoner merely suffered from hysteria.

"When he was told what the charge against him was and how serious it was and what the penalty might be," King said, "he just went all to pieces."

A private physician who treated Chirillo said he had abrasions of the face, back and right side.

CHAINED GIRL SLAVE FREE

A story of almost unbelievable cruelty was brought to light when Lena Persiana, 12, thin and emaciated, told Judge Pancoast in Camden, N. J., how her father bound her legs with chains so she would not run away. He would wake her at 5 a. m. After doing the chores she would go to school. After school came more housework and then she would be put to work painting lampshades until 2 a. m. The girl's legs showed bruises of the chains which had been put on her nightly for two years. (International) (News Photos.)

GIRL IN CHAINS FOR 2 YEARS

Camden, N. J., July 22—A 12-year-old girl, cruelly emaciated and terrified, told a court here how her father kept her legs bound in padlocked chains and forced her to make lamp shades for him to sell.

The atrocious treatment of the girl was admitted by the father, Anthony Persiana. He said he had to chain his daughter so tightly her legs were cut because "she always runs away."

"I only run away because they put chains around my leg," the girl answered. "They've been chaining me two years."

"I had to use the chains because the court some time ago said I couldn't whip my daughter," the father calmly explained.

Lena, the slave girl, was so weak from lack of nourishment that she fainted during the hearing. Her mother sided with the father in the case.

Lena was removed to the Camden County detention home.

GIRL, MAN HELD IN POOL CASE

Charged with setting up and promoting a lottery, Anthony J. DeAndrade of Fairfax st., Somerville, was arraigned today in municipal court, the result of a drive by police of the Back Bay and South End on lotteries.

Miss Edna E. Young of Grant st., Allston, charged with having sold a lottery ticket to a policeman, was also arraigned and both cases were continued for one week for a hearing. The couple were arrested yesterday in a raid on a Tremont st. office where Sergt. Edward J. Keating and Special Officers John McCarthy and Leo O'Neill seized 40,000 tickets of a lottery in connection with a sports carnival declared to be scheduled for Braves Field next month.

According to the tickets, 498 prizes with a total value of $150,000 were to be awarded.

TORCH SINGER'S UNBORN CHILD IS A FIGURE

New York Attorney Claims He Has Been Named Executor; $15,000,000 Is at Stake

By DAVID P. SENTNER
International News Service Staff Correspondent

(Copyright, 1932, by International News Service)

Winston-Salem, N. C., July 22 (INS)—The first step in the litigation over the estate of Zachary Smith Reynolds, the youthful heir to $15,000,000 who was fatally shot on his sleeping porch, appeared to have developed today.

A letter was received from a New York law firm by W. N. Reynolds, uncle and guardian of the 20-year-old boy. The communication asserted that a member of the firm had been appointed an executor of the Smith Reynolds estate.

Charles Babcock, husband of the former Mary Reynolds, sister of Smith, was sent to New York city by the uncle to inquire into the status of the matter.

This information was learned exclusively by International News Service from an authoritative source.

It was assumed that the law firm was representing Mrs. Libby Holman Reynolds, Broadway singing star and widow of Smith Reynolds.

SINGER IN SECLUSION

Mrs. Reynolds has been in seclusion with her parents, Mr. and Mrs. Albert Holman, in Cincinnati. She left the palatial Reynolds estate here immediately after a coroner's jury had brought in a verdict that young Reynolds came to his death at the hands of a person or persons unknown.

The personal property of young Reynolds has been estimated at approximately $250,000.

However, this sum is comparatively insignificant when it is considered that he would have inherited at least $15,000,000 at the age of 28 under the terms of the will of his father, Richard J. Reynolds.

More than $60,000,000 has been held in trust for the four children of the elder Reynolds by the Safe Deposit & Trust Co. of Baltimore.

While most legal experts here believe that Mrs. Reynolds will have no difficulty in her claim to dower rights, they have a different opinion as to her chances to participate in her husband's share of his father's fortune.

LIBBY EXPECTS CHILD

There is a potential additional complication in the event that there is a child. Mrs. Libby Holman Reynolds, during her dramatic testimony at the inquest into the death of her husband, declared she believed she was soon to become a mother.

Meanwhile, Sheriff Transou Scott, quietly gathering new evidence in his investigation of the shooting, awaited the return of Smith's brother, Richard, who is expected Saturday or Sunday.

2 Get 10 Months for Shot at Reich Head

Berlin, July 22 (AP)—Two men who attempted to assassinate Hans Luther, president of the Reichsbank, in April, were sentenced to 10 months imprisonment today.

They fired at Dr. Luther as he boarded a train. He was only slightly wounded.

To Wed Again

Mrs. Elizabeth H. Burr, Salem divorcee and society leader, whose engagement has been announced to Isaac G. Swope, oldest son of Gerald Swope, president of the General Electric Company. (Staff photo.)

SWOPE SCION TO WED DIVORCEE

The engagement of Mrs. Elizabeth H. Burr, Salem beauty and society leader, whose divorce from Lemuel G. Burr of New York becomes absolute today, to Isaac G. Swope, oldest son of Gerald Swope, president of the General Electric Company, was announced today.

Although friends of the couple have been aware that they planned to wed, Mrs. Burr refused to allow the announcement to be made until her decree was made absolute today.

The formal announcement of the engagement was made by Mrs. Leverett S. Tuckerman, of Essex st., Salem, at whose home the wedding will take place on Saturday, July 30.

Here's Perfect Lady •• Rides First Class •• And Strums Her Tunes

SOREE-EE-EE, THE LINE IS BIZEE-EE-EE

It looks as though the line were going to be busy for some time while Suzie makes a date with the boy friend. The swanky chimpanzee is the pet of Mrs. Wood Kahler, wife of the American writer, who acquired her two years ago in French Africa. Suzie is now four years old and speaks only French.

APE-ING HER BETTERS

Just to show how well versed she is in drawing-room manners, Suzie pours herself a cup of tea as she prepares to tell something of her romantic past in the jungles of French Africa. But you'll have to understand French if you want to follow the story, for that's the only language Suzie knows.

SOUNDING THE "KEY"—IN MONKEY

Suzie plays some hot tunes straight from the jungle. Mrs. Kahler is Russian, but she has to speak to Suzie in French. The simian is said to possess manners that would cause Emily Post to beam with delight. She rode first-class to the U. S. on the liner Mauretania.

50 ESCAPE IN FT. DEVENS FIRE

Fort Devens, Ayer, July 22—Fire starting shortly before 8 o'clock this morning destroyed the barracks occupied by the 102d Motor Transport Company (Woburn) of the 26th Division, M. N. G.

The 50 men housed in the barracks fled to safety, but so rapidly did the flames spread through the old wooden two-story structure that the company lost about half of its official and personal property.

Fire started from an overheated hot water boiler in the nearby shower building.

Royalists Haggle Over Skeletons

Vienna, July 22—Austrian and French royalists were dickering today over a unique barter involving two royal skeletons.

French royalists have demanded that Austria give up the remains of the Duke of Reichstadt, Napoleon's son, buried here.

The Austrians ask the return of the skeleton of former King Karl, buried in Madeira, and demand the French intervene with the Portuguese government.

Premier Herriot is reported unwilling to carry out the exchange.

$435,000 MORE ASKED FOR 'L'

The last step to finance extension of the Boston Elevated Control Act for 28 years came today when the State Public Utilities Commission was asked by the Boston metropolitan district to approve a $435,000 note issue. This will be used to retire preferred stock, in addition to a $23,000,000 bond issue recently approved.

A previous attempt of metropolitan district trustees to obtain bids on a loan for the final amount necessary for the extension was unsuccessful but they later obtained two bids and expect to raise the money at 4½ per cent.

U.S. TRADE WITH CANADA HANGS IN BALANCE

The tinseled preliminaries ended, the Imperial economic conference settled down today to the log-rolling business of trying to envolve a formlua for a preferential tariff agreement between the conflicting parts of the British Empire.

They have tried it before—and failed.

If they succeed this time it bodes ill for American business, for the British empire is America's best customer.

Before the conference today was Canada's bold proposition for a system of preferential tariffs within the empire that is distinctly scary to American business.

The Canadian premier, Richard B. Bennett, who coasted into power two years ago on the crest of a wave of Canadian resentment against the Smoot-Hawley tariff act, proposed that the Dominion free list be extended to the United Kingdom, that existing preferences be retained in favor of Great Britain, and that increased preferences be granted to a "selected list" of articles which Britain "is especially equipped to supply the Canadian market without injuring efficient Canadian enterprises."

WOULD KEEP OLD FAVORS

In return for this, Canada asked the mother country to retain existing preferences for Canadian goods, and in addition to extend them to all other goods, natural and manufactured, which England now imports in great quantities from non-empire countries.

Bennett's proposal was addressed principally to Great Britain, but he said it is equally applicable to all other parts of the empire where it might prove "mutually advantageous."

Today the conference split up into committees to study the Bennett proposal—behind closed doors. It is behind these closed doors that the history of this conference will be written in the weeks to come. And the probability is that there will be some extremely plain talking.

BALDWIN ON SPOT

The Rt. Hon. Stanley Baldwin, leader of the British delegation, might be said to have been "put on the spot" in this conference. It was whispered today that he had not seen Premier Bennett's speech yesterday before its delivery; that he was caught unaware by its forthrightness.

As it was, the former British premier reminded the conference that "we cannot isolate ourselves from the world."

Dr. Harold A. Gale of Winchester Dead

Laconia, N. H., July 22—Dr. Harold Adams Gale, Winchester, Mass., died suddenly yesterday in this city. Dr. Gale, who was widely known as a specialist on children's diseases, was at his summer residence on Squam Lake, Meredith. His body was returned to Winchester.

728-Pound Fish Sportsman's Prize

Portland, Me., July 22—Jay Holmes, New York sportsman, out to beat Zane Grey's record catch of a 750-pound horse mackerel with rod and reel, came within 22 pounds of his goal yesterday. Holmes landed a 728-pound mackerel after a six-hour battle off the coast.

N. H. Beauty Dies

Margaret Ekdahl, 21, native of Manchester, N. H., dead in Orlando, Fla., following operation for appendicitis. Miss Ekdahl was proclaimed "Miss America" at a beauty contest in Miami two years ago.

MISS AMERICA OF N. H. DEAD

Orlando, Fla., July 22—Miss Margaret Ekdahl, 21, named as Miss America in a 1930 beauty contest at Miami is dead in a hospital here, the victim of peritonitis, following an appendicitis operation.

The blonde beauty, a native of Manchester, N. H., was chosen as Miss America by officials of the Miami International Beauty Pageant Association in June, 1930, after they had disqualified for ineligibility winners of the first and second prize winners of the contest conducted the preceding March.

In August, 1930, Miss Ekdahl was reported engaged to Will Osborne, radio crooner, who then was challenging the sway of Rudy Vallee in that field. The story later was denied.

Jobless Everett Man Is Suicide

Despondent because of his inability to secure work, Alfred Marmuson, 39, of Chisholm st., Everett, committed suicide in the kitchen of his home yesterday. Gas burners in the kitchen were turned on.

Slayer of Three Is Suicide

Harrisburg, Pa., July 22 (AP)—Barney Godleski, slayer of his three children, committed suicide today in his cell at Dauphin county jail. He hanged himself after tearing his shirt into strips to make rope.

PRISON JURY IN NEW SEARCH

Griffin, Ga., July 22 (US)—Investigation by the Spalding County special grand jury of a Negro convict's death at a Georgia chain gang road camp, near here, has led to a vigorous search for civilian eye witnesses to the fatal beating.

Warden P. H. Randall, who is accused of clubbing convict Lassiter to death, remained in the county jail.

The seriousness with which the grand jury views the inquiry was indicated today when the body asked and received from Superior Judge W. E. Searcy further information on Georgia laws prohibiting corporal punishment.

Richardson Silent on Goulston Charge

John Richardson, Republican national committeeman, today declined to comment on the lengthy and vitriolic public letter sent to him by Ernest J. Goulston, Republican leader.

Goulston charged Richardson with ousting him as advertising director for the Republican State committee, a berth Goulston has held for 16 years, because of alleged "personal animus and prejudice."

KILLINGS LAID TO CAPONE

Appleton, Wis., July 22 (US)—In a renewal of the deadly warfare for dominance in Chicago's underworld, two powerful figures in metropolitan labor circles were shot to death in a hail of machine gun bullets and shotgun slugs at the little Wisconsin town of Shawano, near here.

They were Patrick ("Paddy") Berrell, alias Patrick McMahon, business agent for the International Brotherhood of Stablemen, Helpers and Teamsters Unions, and Willie Marks, "Bugs" Moran, gangster and kinsman of Moran's.

The double killing was attributed by Chicago authorities to followers of the absent Al Capone in direct reprisal for the recent machine-gunning of George ("Red") Barker, labor terrorist and a Capone ally.

Search was instituted for James ("Fur") Sammons, released from the state penitentiary only a few days ago on a writ of habeas corpus. It was "Red" Barker who raised the defense fund for Sammons that finally obtained his release.

Berrell and Marks had been drinking in a quiet resort at Shawano. As they emerged a big black sedan drove alongside. There was a rattle of machine gun fire and the roar of a sawed-off shotgun. Both men fell dead in their tracks.

LEG of LAMB
FIRST NATIONAL MARKETS
A WARM WEATHER TREAT!

Fancy new genuine spring lamb legs of superior quality. Delicious served hot or cold. lb 23c

BONED AND ROLLED IF DESIRED
LAMB FORES Lb 12c

BEST CUTS OF PRIME HEAVY BEEF
RIB ROAST Lb 25c

OUR FAMOUS BONELESS OVEN ROAST
FACE RUMP Lb 33c

BONELESS OVEN OR POT ROAST
CHUCK ROAST Lb 29c

BEST RIB CUTS
PORK CHOPS Lb 23c

» EXTRA SPECIAL «
2 to 2¾ Lbs each - To Broil or Fry - All Strictly Fresh
Chickens Lb 25c

FOWL STRICTLY FRESH ALL SIZES—ONE PRICE Lb 23c

SWORDFISH FRESH SLICED Lb 25c
HADDOCK Fresh caught—dressed as desired Lb 6c
MACKEREL Fresh—Small Sizes Lb 5c
HALIBUT Fresh Sliced—Eastern Lb 25c
FILLET of SOLE Fresh Flounder Variety Lb 17c

FRESH FRUITS AND VEGETABLES
GREEN or WAX BEANS NATIVE Lb 5c
BEETS NATIVE 3 Bunches 10c
CARROTS NATIVE 2 Bunches 11c
CUCUMBERS 2 for 15c
HONEYDEW MELLONS Each 19c
ICEBERG LETTUCE 2 Heads 15c

FIRST NATIONAL STORES INC.

Winding up Our GREAT FLOUR SALE
FIRST NATIONAL STORES INC.

Here is your last chance to stock up with these famous home-tested flour-brands at these remarkably low prices. Flour of this fine quality goes a long way toward making your baking successful—and economical, too, when you buy it at these low prices. Come in today.

A SUPREME QUALITY FLOUR
FINAST BREAD FLOUR LGE 24½ LB BAG 49c

BUTTER
FANCY NEW CHURNED BROOKSIDE PRINT BUTTER
2 LBS 43c

Potatoes
FANCY NEW SOUTHERN STOCK 15 LBS 25c

CHEESE
MILD WHOLE MILK QUALITY—Serve with the pie or macaroni LB 17c

Bakery Specials
COFFEE RINGS 2 For 27c
PLAIN RYE BREAD Loaf 7c

N.B.C. COOKIE SPECIALS
Family Assortment 2 Lbs 25c
Susans Lb Pkg 25c

SOAP SPECIALS
Lux Toilet Soap 3 Bars 19c
Lifebuoy 3 Bars 17c
Quick Arrow Soap Flakes Lge Pkg 17c

Pineapple FINAST OR DEL MONTE SLICED 2 Lge Tins 29c
Beans RICHMOND CUT WAX or GREEN 2 Tins 21c
Salada Tea RED LABEL ½ Lb Pkg 41c ¼ Lb Pkg 21c
Libby's CORNED BEEF 2 Tins 29c
Geisha Tuna Fish FANCY WHITE MEAT No½ Tin 19c
Puritan Malt 2¾ Lb Tin 49c
Sliced Beef FINAST 6 oz Jar 25c 3¾ oz Jar 15c
Applesauce 3 No 2 Tins 25c
Mirabel Preserves 16 oz Jar 15c
Ivory Soap 3 Lge Bars 25c
Cigarettes POPULAR BRANDS 2 Pkgs 25c

- - - OUTSTANDING EVERYDAY SAVINGS - - -
NEW LOW REGULAR PRICES NOW IN EFFECT

Peaches
SLICED or HALVES
FINAST CAMPFIRE DEL MONTE
LARGE TIN 15c

Norwegian Sardines Standard 4 Tins 25c
Norwegian Sardines Best Quality 2 Tins 25c
Elmwood Chicken Broth 2 Tins 25c
Evaporated Milk All Kinds Tall Tin 6c
Octagon Soap Laundry 7 Bars 25c
Peanut Butter Lb Bulk 10c
Fatima Cigarettes Pkg 15c

PEAS and TOMATOES
NEW SOUTHERN PACK
3 No 2 TINS 25c

FIRST NATIONAL STORES INC.
PRICES FOR BOSTON AND VICINITY

FREE! this Golden Glow cup and saucer
With one pint of CAIN'S Mayonnaise in the new E-Z Seal Preserving Jar. At your dealers.

NEW YORK
$5.00 (FROM BOSTON)

"ON TIME SERVICE"
Via PROVIDENCE LINE

Enjoy a refreshing sail over the waters of Long Island Sound—The famous Inland Route. Awake in New York, ready for business or pleasure.

Train leaves South Station daily at 5:00 P.M. Steamer due New York at 6:00 A.M., Eastern Standard Time.

Reservations and tickets at South Station, Back Bay and Consolidated Ticket Office, 67 Franklin Street. Phone Hubbard 6800.

AUTOMOBILES CARRIED

NEW ENGLAND STEAMSHIP LINES

BOY CONVICT'S STORY OF SHOT IN BACK TRUE

State Prison, Raiford, Fla., July 22 (INS)—The sensational charge of James Dennison, young Philadelphia convict, that he was shot in the back by a Florida prison guard, was corroborated here today by Donald B. Collins, another convict, who called the alleged assault a "deliberate attempt at murder."

Collins made this statement to International News Service before he knew that Dennison had been interviewed in the nearby hospital. Collins, 43, a former newspaperman and former Hollywood, Fla., night club proprietor, is serving three years for forgery.

SHOT ON GROUND

Collins joined with Dennison in naming Walter Gafford, guard, as the man who fired a pistol shot into the Philadelphians back as he lay helpless after being shot down in an attempted escape. Collins declared it was "only a miracle it didn't kill Dennison." Both convicts said the shooting occured at Camp 41, near Kenansville, Fla., Jan. 12, 1932.

The Collins statement was turned over to Gov. Carlton, who has ordered a sweeping investigation. The wounded youth is a patient in the prison hospital here, with state physicians datling to save his life.

CRIPPLED FOR LIFE

He will be crippled for life, even if he recovers. At present he is encased in a plaster cast from his chest to his ankles. The shotgun charge blew a three-inch hole in his left leg.

"I have ordered an investigation of these charges," said Gov. Carlton. "I am reluctant to believe such a story, but I am going to find out if it is true. I have ordered the prison inspection service to interview every person at the camp at the time Dennison says he was shot."

RAFFLES ROBS RICH WOMEN

New York, July 22 (INS)—A clever Raffles lifting jewels from socially prominent women, whose latest victim is a friend of the Prince of Wales, was sought by police today as perpetrator of two new gem thefts netting the robber $45,000 worth of loot.

Both Mrs. David Dows, Brookville, wife of the wealthy sheriff of Nassau county and friend of the prince, and Mrs. Maxine H. Furland, of Park ave. and Princeton, N. J., strangely lost jewels while attending different farewell parties aboard ocean liners on which their friends sailed.

Mrs. Dows was robbed of a $35,000 diamond-studded bracelet, while Mrs. Furland reported the theft of a $10,000 diamond set platinum brooch.

Only recently, Mrs. Payne Whitney, social leader, was robbed of a $25,000 brooch set with a rare octagonal emerald.

6000 Strikers Stay Out for Higher Pay

High Point, N. C., July 22 (AP)—Joined by 400 employes of an overall company, 6000 striking hosiery mill workers stood firm today in their refusal to accept terms offered by the management of 22 mills affected.

At a meeting last night a decision was reached to demand higher wages.

Stereotypers Vote for Five-Day Week

Cleveland, July 22 (AP)—The International Stereotypers and Electrotypers Union of North America was on record today favoring the five-day week as a solution for unemployment.

Authorization to local unions to adopt a five-day law was voted at the convention here yesterday.

Hundreds Return to Merrimack Jobs

Haverhill, July 22 (INS)—There were signs of prosperity returning to the Merrimack valley today. Approximately 1500 shoe factory workers were back at their benches here.

In Lowell, the Stirling Mills and the plant of the American Hide and Leather Co. were reopened.

What People Want: Job, Beer, Let Alone

Buffalo, July 22 (AP)—Galen Starr Ross, who sought unsuccessfully to be governor of Ohio on the Democratic ticket last year, summarized in a speech here the wants of the American people as:

"A job, a glass of beer—and lots of letting alone."

Advertisement

HEADACHE

Banished in 10 Minutes

Ten minutes is the longest you need suffer from a headache. Just ask your druggist for a package of Garfield Headache Powders. Take one with a glass of water and in 10 minutes your headache will probably disappear.

Garfield Headache Powders are safe. They contain no dope—no habit-forming drugs—nothing to harm your system. The formula is printed on every package—you know exactly what you are taking.

Garfield Headache Powders cost 25c and it's a package at EPSTEIN DRUG Stores and other good druggists. Money back if not relieved.

MOLLER'S ★ MID-SUMMER SALE!

EVERY PIECE OF FURNITURE CARRIES A SPECIAL PRICE TAG

A Sale Based on QUALITY!

GREATEST VALUES IN OUR 45 YEARS' HISTORY

FURNITURE and RUGS of Lifelong Beauty at Reductions as High as 50%

These Offerings are Typical of the Money-Saving Opportunities Throughout This Entire Store!

CREDIT TERMS TO SUIT TODAY'S INCOME!

Sale! AMERICAN ORIENTALS

—All Have Permanent Sheen!
—All Woven Thru to the Back!
—All Reproductions of Costly Orientals!

$49.50

9x12 or 8.3x10.6. Regularly $60

Moth Proof Rug Cushions $3.95

9x12 or 8.3x10x6

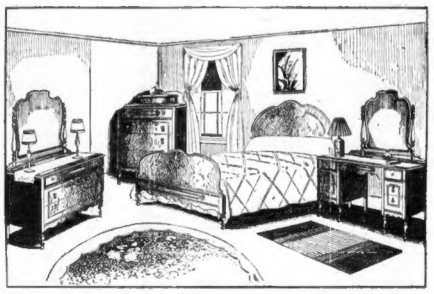

4-Piece Bedroom Suite with Burl Walnut Fronts

Here is a suite with style and beauty in every line. Large 48-inch Dresser, Return End Bed, 7-Drawer French Vanity, Large Chest with deck top. Beautifully constructed of choice walnut veneers and fine cabinet woods with burl walnut fronts. Attractively trimmed with carved overlays and shaded maple top drawer fronts. All oak interiors, dust-proof construction, center drawer guides.

$89

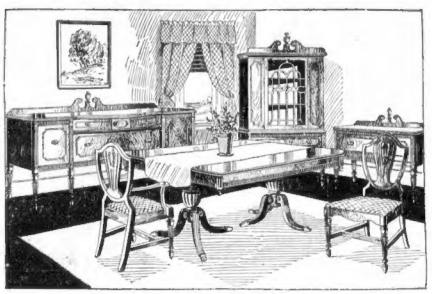

10-Piece Dining Room Suite of Refined Design

Large Buffet, Pedestal Base Table with built-in concealed leaf, China Cabinet with large linen drawer, Server, shield back Host Chair and five Guest Chairs with attractively upholstered slip seats. Constructed of walnut veneers, with butt walnut fronts, combined with other fine cabinet woods. All oak inner construction with full dust proofing. Richly finished and trimmed with antique brass hardware. Reeded posts and legs.

$119

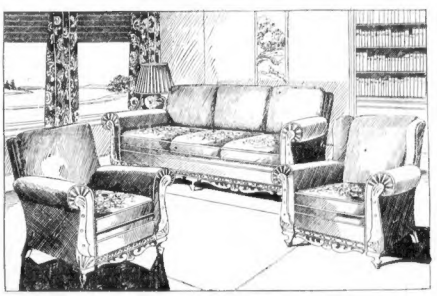

Pillow Back Style 3-Piece Living Room Suite

Large Sofa, Club Chair and Wing Chair, upholstered all over in fine quality 100% mohair with reversible spring filled cushions in mohair and attractively patterned moquette. Distinctively designed with attached pillow backs and beautifully carved and finished apron fronts and arm panels. Heavy quality spring construction throughout and web bottoms assure lasting comfort.

$97.50

Glider Hammock

Specially Priced $7.95

Large size, covered all over in striped heavy quality awning material—complete with comfortable mattress and strong stand. Special close-out prices on all models.

Love Seat Swayer $4.95

No Mail Orders

White Mountain Refrigerator

$17.85

The nationally advertised "chest with the chill in it!" All steel insulated—built-up legs to facilitate cleaning underneath; 50 pounds ice capacity. A small payment delivers it.

Genuine White Layer Felt Mattress

Specially Priced $7.65

A Mattress that will give real bedding comfort. Upholstered in attractive striped ticking and filled with white layer felt. An exceptional bedding value at this price.

No Mail Orders

Pier Cabinet

A durable and useful article.

Handy for Books, Magazines, etc.

Attractively finished to resemble walnut.

Specially Priced $1.95

No Mail Orders

Gateleg Table

Specially Priced For This Great Sale

$10.95

Constructed of genuine Mahogany and other fine woods. Sturdy eight-leg base. Top measures 36 inches by 41 inches when opened.

Gov. Winthrop Desk

Authentic Colonial Design $17.65

Serpentine design, well finished in mahogany veneers combined with other fine cabinet woods. Claw and ball front legs, antique brass drawer pulls and roomy, nicely fitted interior are noteworthy details.

Free Delivery Anywhere in New England!

Purchases for Future Delivery Stored Free of Charge!

We Are Agents for Glenwood Coal and Gas Ranges

Open Mon., Thurs. and Sat. Evenings!

Over the Bridge to

MOLLER'S

"A Little Trip That Leads to Big Savings"

485 MASS. AVE., AT CENTRAL SQ., CAMBRIDGE

LOWELL STORE—31 Middle Street

See Our Display of General Electric and Kelvinator Refrigerators

No Mail or Telephone Orders!

Hundreds of Fine Values Not Advertised!

New Fire Station Site Is Approved

Responding to the demands of Mission Hill residents for adequate fire protection, Mayor Curley approved the purchase of a new fire station site at a price of $61,370 at Huntington ave., Roxbury, on the southwesterly side of the Wentworth Institute. It will replace the old fire house at Longwood and Brookline ave.s.

RANGER'S DEATH CALLED SUICIDE BY LEARY

Joseph F. Ranger, construction company executive, who was found dead yesterday at the Copley-Plaza Hotel, was a suicide, Dr. Timothy Leary, medical examiner, reported today.

Dr. Leary told police an autopsy showed death due to cyanide.

Ranger was president and treasurer of the Casper Ranger Construction Co. and one of the best-known builders in the East.

His death had been believed due to a cerebral hemorrhage.

He lived in Northampton st., Holyoke, but had a temporary home here pending the completion of work by his company on the New Old South Church in Copley sq. Ranger was also head of a lumber and brick concern.

Two daughters, Miss Elizabeth Ranger and Mrs. Katherine Ranger Clarke of Buffalo, and a son, Casper, 2d, survive. His son is the husband of the former Alice Winslow, daughter of the president of the United Shoe Machinery Co.

Father of Victim

CHARLES W. STEVENS

Boston banker, father of Melrose girl found dead in Minnesota triple tragedy.

TONIC TO WOMAN COSTS HIM $600

Norman Hazard of Prince st., Worcester, charged in three counts with practicing medicine without a license, was fined a total of $600 today in East Boston court.

He appealed and was held in $500.

Hazard was brought into court from Middlesex County House of Correction at Billerica on a writ of habeas corpus. He is serving a sentence for violating a two-year probation.

Carmella Brigulis of Chelsea st., East Boston, testified that on three occasions she purchased build-up tonics from Hazard and that each time she got a tonic from which she "almost died."

Twenty-five character witnesses and patients whom he treated successfully, according to their testimony, appeared for Hazard.

2 CHARGED WITH FIRING BUILDING

Springfield, July 22 (AP)—Mrs. Rose Novak and her brother, Charles Wolfe, arrested yesterday, were arraigned today charged with burning a building with intent to defraud an insurance company and pleaded not guilty. The arrests followed a blaze in a building owned by Mrs. Novak which housed an auto parts company. The fire caused the death of Ralph Frangiose, who, with a companion, was in the upper story, and leaped from a window. The companion, believed to have been badly burned, is sought.

MELROSE GIRL SHOT DEAD

Continued From First Page

girls. Miss Prigge' body was in the river and that of Miss Polikiawski was on the bank a half-mile upstream. Neither had drowned, an autopsy established.

These two girls had gone for an auto ride with some men but nothing was learned to indicate Miss Stevens was in this party or that her car was the car in which the other girls left Rochester, although this possibility was investigated.

University authorities said that as far as they knew Miss Stevens was not acquainted with the other victims although during her college year she often took long drives into the countryside from the Twin Cities.

Neither were the university officials aware that Miss Stevens possessed a pistol.

A theory that a maniac may be at large in the Zumbro river valley was given some consideration. Posses were organized to aid Minnesota troopers and Lake City police in the search for the men with whom the Rochester girls are known to have gone riding.

Those who attended the North St. Paul party where Miss Stevens was last seen near the college were also being questioned. Police were particularly concerned as to whether the Melrose girl was alone when she left the party. Most of those in attendance were students at the Minnesota university.

BEER BOTTLE IN CAR

A bottle that had contained beer or near-beer was found in Miss Stevens' car, the Massachusetts registration plates of which established her identity.

Although there appeared to be no doubt as to the cause of her death, an autopsy was to be performed. The organs of the other girls were sent to a Rochester clinic for chemical analysis.

Miss Stevens' father was notified of the tragedy at the bank by telegram from the dean of the university. The wire informed him that his daughter was dead and that she had apparently shot herself, being despondent.

Mr. Stevens immediately communicated with police and university officials by long distance telephone and was assured that an exhaustive investigation was in progress.

He said he doubted that his daughter took her own life and he made preparations to leave for the west at once. Her recent letters had shown her to be in good spirits, he said, and there was absolutely no cause insofar as he was aware why she should be unhappy.

Her mother was prostrated in her home and under the care of a physician after the news was received.

Besides being one of the wealthiest, the Stevens family is also one of the oldest and best known in Melrose.

Miss Stevens attended Melrose high school with the class of 1926 and studied at a girls' finishing school before matriculating at Minnesota.

Her grandfather was Harry Stevens, owner of an express business and prominent in Masonic circles. Her great-grandfather was the founder of a Boston insurance business that established the foundation of the family fortunes.

She has two older sisters, both of whom were married.

RELIEF BOARD IS LOCKED IN

How the Winchester welfare board had to seek aid itself was revealed today.

The board, consisting of two women and a man, with a woman secretary, was in session until nearly midnight last night. When they decided to go home, they found they could not leave the building at Main and Mt. Vernon sts.

Edward Callahan, the janitor, had gone home after locking the building, thinking all occupants were out.

Telephone calls to the police for help brought Patrolman Derro, who could not find Callahan. About 1 o'clock Derro found a key and released the prisoners.

The board members are Mrs. Lilla Ryan, Miss Nellie Sullivan, Earl A. Andrews and Mrs. Ellen Wilson, secretary.

WIFE FREED OF BOLDUC DEATH

Greenfield, July 22 (AP)—A verdict of not guilty was returned by a jury today in the manslaughter case of Mrs. Marcella Bolduc, 22, charged with shooting her husband, Edmund Bolduc, in their home in Colrain the night of July 5.

SONS OF ST. GEORGE ELECT LEADERS

Fitchburg, July 22 (AP)—The 44th annual convention of the Grand Lodge, American Order, Sons of St. George, opened here today. A business session was held in the forenoon. The activities of the first day of the two-day meeting will be concluded with a banquet tonight.

Supreme President John W. Unawood installed the following newly elected officers:

Junior grand president, W. Herbert Heman, Winthrop; grand president, William Porter, Manchester, N. H.; grand vice-president, Benjamin Barnes, Fall River; grand secretary, John W. C. Sargent, Cambridge; grand treasurer, William J. Platt, Melrose; grand messenger, Frederick J. Banks, Lewiston, Me.

Grand Assistant Secretary, John Woodhead, Sanford, Maine; Grand Assistant Messenger, John B. Allen, Boston; Grand Chaplain, Arthur Mottesm, Portland; Grand Inside Sentinel, George Simon, Needham; Grand Trustee, John A. Snowden, Malden; Grand Outside Sentinel, Herbert Whiteway, Fitchburg.

Chairman Finance committee, Walter H. Towers, Brockton; Chairman Law committee, Robert W. Cooper, Chelsea; Chairman Appeals and Grievance committee, Herbert Horsfall, North Adams; Grand Instructor, Nathan Crowther, Maynard; Chairman Relief committee, Arnold Brockington, Boston.

Dog Saves Child From Rattlesnake

Dayton, O., July 22 (AP)—A doberman pinscher is in the dog hospital today after saving three-year-old Gene Boldman from the venomous fangs of a rattlesnake.

The dog, Myra A. Stolzenvost, thrice pulled the child to safety. When her charge persisted a fourth time in reaching for a red rose the dog lashed through the brush and sank her teeth into a coiled rattler that lay beneath it.

at 50 WORLD Stores

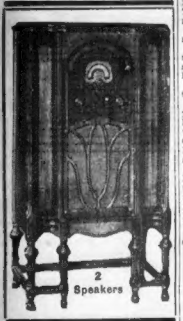

Clarion

SUPER HETERODYNE

$2 First Payment $49.95

Complete with 10 Tubes

World Radio offers the new 1933 Model "Clarion" — 10-Tube De Luxe Model, six-legged cabinet—two dynamic speakers (high—low pitch). Made by Transformer Corporation of America, one of the leading names in the industry.

Immediate Delivery!

10 inch RECORDS Popular tunes 5c

WORLD RADIO

82 Summer St., Boston, Mass.

WOLF'S

RECEIVER'S • SALE •

offers you this

Outstanding Bargain For Friday and Saturday!

287 MEN'S SUITS

15 Oz. Worsteds and Flannels (Patch Pockets)

Your Pick For $10

Many of these are the former Wolf $35.00 suits . . . most of them used to sell for $25.00 to $35.00, so you can readily see what a wonderful value you can get for a ten dollar bill.

Lest you forget . . . we want to remind you that we are

Selling Men's Suits

For Only $7.37

. . . that are hard to beat. Come . . . look 'em over . . . you'll buy . . . it's a basement special.

WOLF'S

319-343 WASHINGTON ST.

WATCH OUR WINDOWS

Store Open Every Sat. 9 A. M. to 9 P. M.

Fancy roasting CHICKENS

A&P ESTABLISHED 1859

"WHERE ECONOMY RULES"

large, milk-fed, 4 to 4½ pound average

29c lb

AT ALL A&P MEAT MARKETS

Broilers — STRICTLY FRESH THIS SEASON'S BEST QUALITY GUARANTEED — EACH 59c

Pork Loins — BEST YOUNG TENDER LOINS—RIB OR CHINE—TO ROAST — LB. 15c

Lamb Legs — SOFT MEATED GENUINE SPRING QUALITY GUARANTEED — LB. 25c

Undercut — BONELESS STEER ROAST CUT FROM THE HEART OF THE CHUCK — LB. 29c

Top Round Steak		LB. 38c
Thick Rib	CORNED BEEF	LB. 21c
Cottage Rolls	FANCY SLICED	LB. 35c
Boiled Ham	SLICED	LB. 33c
Potato Salad	2 LBS.	25c

FRESH — SLICED

Swordfish LB. 25c

Flour GOLD MEDAL OR PILLSBURY 24½-LB. BAG 73c

PASTRY FLOUR 24½-LB. BAG 45c

LAST 2 DAYS — 25c SALE

Tomatoes	3	NO. 2 CANS	25c
Shrimp	3	NO. 1 CANS	25c
Iona Peas	3	NO. 2 CANS	25c
Quaker Maid Beans	3	LGE. CANS	25c
Ivory Soap	3	10-OZ. CAKES	25c
Tomato Juice	CAMPBELL'S 3	CANS	25c
Rice Krispies	3 pkgs. 25c	Marshmallow Fluff	small 3 cans 25c
Iona Corn	4	NO. 2 CANS	25c
Iona String Beans	4	NO. 2 CANS	25c
Quaker Maid Ketchup	4	8 OZ. BOTTLES	25c
Brillo	4	PACKAGES	25c
Sardines	BLUE PETER 4	CANS	25c
Palmolive Soap	4 cakes 25c	Old Dutch Cleanser	4 cans 25c
Nectar Teas	ORANGE PEKOE OR CEYLON 2	¼ LB. PKGS.	25c
Dill Pickles	2	QT. JARS	25c
Tuna Fish	SULTANA 2	NO. ½ CANS	25c
Chili Sauce	QUAKER MAID 2	12 OZ. BOTTLES	25c
Grape Juice	A&P PINTS 2	BOTS.	25c
Plain Olives	6 OZ. 2 Jars 25c	Sardines	¼ TOP MAST 2 cans 25c
Moxie	CONTENTS ONLY 2 bots. 25c	Sandwich Spread	RAJAH 2 10-oz. jars 25c

Fresh Fruits and Vegetables

Apples	GRAVENSTEIN 4	LBS.	25c
Bananas	5	LBS.	23c
Oranges		DOZEN	29c
Green Peas	2	LBS.	19c
Honey Dew Melons	Extra large size 27c	Large size for 21c	2 Medium size for 35c

CIGARETTES — Lucky Strikes, Chesterfields, Old Golds, Lucky Strikes or Chesterfields — 2 PKGS. 25c — TIN of 50 27c

EVAPORATED MILKS — at new low regular prices

White House 3 TALL CANS 16c

LION, VAN CAMP, BORDEN OR SEALECT TALL CAN 6c

prices effective in Boston and vicinity

A & P FOOD STORES of NEW ENGLAND

The Great ATLANTIC and PACIFIC Tea Company

PROPERTY OWNERS GET WELFARE FUNDS

By RUTH MUGGLEBEE

(This is the tenth of the series of stories of charity swindlers of Boston.)

Men who own houses have been collecting as financial aid from the city anywhere from $5 to $15 a week.

Of course, they haven't said that they own houses, but investigating officials have unearthed several cases of welfare applicants who have joint interest in property. In some cases owners have been brazen enough to transfer the real estate to another just before applying for help.

When called to account, the real property owner disclaims ownership and "leases his home" to another member of the family.

FUNDS TRANSFERRED

In one case the applicant not only had joint ownership in several parcels of real estate with his brother, but he had assigned a bank account of several hundreds of dollars to his wife and she had withdrawn money shortly before they made application for aid.

A statement signed by this man that he made the transfer "solely for the purpose of defrauding the city" gives him no "out" in the matter.

Many of these fakers are running for cover and pleading for a chance to make restitution of amounts taken in aid from the city. But, although Special Officer Ernest F. Fanjoy is accepting agreements for restitution, prosecution rests in the hands of Hale Power, assistant corporation counsel, who, under orders from Corporation Counsel Samuel Silverman and Mayor Curley, must:

"Get the welfare chiseler."

AIDED AND HAD $1500

No person "on the level" with the city and its welfare department is turned away. No one is permitted to go hungry. He is expected to tell a truthful story and if he does neither he nor his dependents will remain in want.

There was no reason for a woman faker's getting $150 from the city in poor relief when she had $1500 in the bank, credited to her married daughter. The daughter professed ignorance of the account which her mother had placed in her name.

And then there is the case of another man who tried to put something over on the city. He did, to the tune of $250 in jobless relief payments, until $2000 was found in the bank in his wife's name. He was forced to make restitution.

When the city stopped giving another man aid, he put up a complaint. But when he was confronted with information that he was working nights in Belmont, he cringed and sorrowfully admitted the truth.

ASSETS ATTACHED

Although a system of vigorous investigation has been instituted at Hawkins st., with 50 staff visitors and three supervisor making the rounds, welfare chiselers creep into the files somehow.

But not for long.

Only the routine of investigation keeps them on the books and when evidence is unearthed against them, their is property attached, the aid immediately stops.

Bank accounts are attached without any notification to the applicant. His first inkling that he is at odds with the welfare department comes when he no longer receives aid and is told by the worker that his application is temporarily held up for further investigation.

Even then some of these undeserving recipients of aid don't realize that they have been "discovered." They will deny having bank accounts and property.

Welfare officials have ordered the attachment of bank accounts of a Charlestown family in a communication from secretary of the Board of Overseers of the Poor, Walter V. McCarthy, to Asst. Corporation Counsel Power.

The letter tells of several thousands of dollars in the names of a mother and a daughter, although both applied for aid from the welfare department.

Officer Fanjoy is awaiting a full transcript of the accounts before proceeding criminally against them.

(More of the series in tomorrow's Boston Evening American)

There's Chicken in Pot for Neighbors

Philadelphia, July 22 (AP)—Magistrate Belcher solved the dilemma of the two hens and one rooster which, neighbors complained, annoyed them. He told Marcel Donofray, owner of the fowls, to put them in the pot for Sunday's dinner.

Donofray said "O. K." and invited the complaining neighbors and the magistrate to join him at the meal.

Lincoln's Village toBe Reproduced

Springfield, Ill., July 22 (AP)—Gov. Emmerson today approved plans that will result in the reproduction of Old Salem, the village in which Abraham Lincoln lived from 1831 to 1837.

British Mill Strike Near

Manchester, Eng., July 22 (AP)—Cotton mill unions today called a strike for tomorrow morning as a protest against proposed wage reductions. The walkout would affect between 15,000 and 20,000 men.

Dry Agent Raids Club, Drank Up $7

New York, July 22 (AP)—The $7 that Dry Agent John Dowd says he spent for drinks and a bite to eat in the Club Calais brought woe to that Broadway resort.

Dowd went there as a cash customer at the behest of a "stoolie," he said. Last night he returned with his badge outside. Twenty-five persons, including steerers, entertainers and musicians, were arrested.

Household Goods Storage Service
BostonStorageWarehouseCo.
Huntington Ave. at Forsyth St.
STORAGE
Space especially equipped for protection from Moth Destruction
PHONE KEN. 9500 or COM. 1530
Edward L. Wingate
General Manager

Today, in the real estate columns of the Classified Ads, you will find scores of opportunities for profitable investment.

LOVE CLUE IN DEATH MYSTERY

Menlo Park, Cal., July 22 (AP)—A theory that the ambition of a gardener to marry his wealthy employer may have resulted in the deaths of Mrs. Edith Orr Spencer and John Viano was held today as police investigated what they termed a slaying and suicide.

From Vincent Cruz, Filipino house boy, investigators hear that Viano, 41, had been eager to marry Mrs. Spencer, 50-year-old widow of two months, since the death of her husband, Franklin Spencer.

Coroner J. C. McGovern said the house boy told of a convacation with Viano concerning the marriage of a chauffeur and his wealthy, widowed employer. Cruz said Viano remarked:

"Maybe I could do that, too."

From other sources, police said they learned the gardener had been despondent because of losses he had sustained from financial investments made on Mr. Spencer's advice.

Physical evidence in the case, the coroner said, indicated clearly Viano had shot Mrs. Spencer and then turned the gun on himself.

Rep. Dickstein, N. Y., Weds His Secretary

New York, July 22 (AP)—The secret marriage of Congressman Samuel Dickstein to his secretary, Miss Essie Tevers of Brooklyn, was made known today. The congressman's sister said the marriage took place Tuesday.

ED. YOUNG
"The (Original) Yankee Philosopher"
Tonight at 7:00 on Station WAAB

A Boston American Feature

Action speaks louder than words! Our definite answer to prices!

STARTING TOMORROW

COMPARE GREATEST-OF-ALL AUGUST FURNITURE SALE

EASY CREDIT!

An Epoch-Making Event!

There have been, and are, August Sales galore. But here is one with BARGAINS GALORE. Bargains that shriek . . . bargains that reach the high C and keep going even further . . . bargains with price figures that lift their voice to altitudes far above the multitude. Just one word. COMPARE!

Believe Your Eyes! It Is ALL TRUE!

And remember. These sweepingly low prices are on REAL QUALITY FURNITURE. Not furniture merely made at a price. But furniture designed and built to bear us SO FAR ABOVE THESE QUOTED THAT WERE WE TO ARK COMPARATIVE PRICES YOU WOULD NOT BELIEVE!PUT YOUR GOOD JUDGMENT WILL TELL YOU TO GRASP THESE VALUES . . . ONCE YOU LAY EYES ON THEM.

On Sale At All KANE Stores!
Open All Day SATURDAY Till 9 P. M.

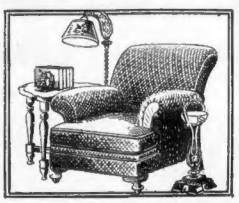

7-PIECE ENGLISH LOUNGE GROUP
Beautiful English Lounge Chair, upholstered in denim, together with End Table, Pair of Book Ends, Smoker's Stand and Bridge Lamp and Shade.
AUGUST SALE FEATURE $15 $1 WEEKLY

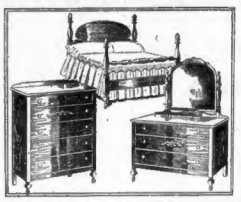

3-PIECE BEDROOM SUITE
4-Poster Bed, Chest of Drawers and Dresser. COMPARE This Value with any other Bedroom Suite offering. 5 Pieces.
AUGUST SALE FEATURE $27.50 $1 WEEKLY

GOVERNOR WINTHROP DESK
We've never seen a lower price for a desk of this quality! Come in and see it!
AUGUST SALE FEATURE $17.95 $1 WEEKLY

8-PIECE BREAKFAST SUITE GROUP
Consisting of Beautifully Decorated Drop Leaf Table and 4 Chairs to match, a Room Size Congoleum Rug, a 26 Piece Set of Dishes and a Set of Table Ware.
AUGUST SALE FEATURE $17.95 $1 WEEKLY

The 3 rooms shown here, together with Kitchen Furniture Included (not Illustrated) may be had as a 4-ROOM OUTFIT for $225

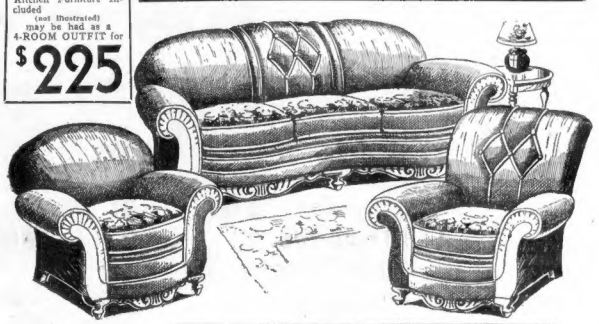

100% MOHAIR 3-Pc. Parlor Suite!
...Web Bottoms
...Double Stitched Borders
...Kidney Shaped Design
...Carved Moldings
August Sale Feature
$75
$5 DOWN
We shopped around for two months before we could get this suite at a price that would be a positive sensation in our great August Sale! 3 Pieces! Sofa, Club Chair and "Bunny" Chair.

WALNUT VENEERED 4-Pc. Bedroom Suite!
...Venetian Mirrors
...Dustproof Construction
...Contrasting Overlays
...High Piano Finish
August Sale Feature
$75
$5 DOWN
Not in the memory of our oldest employes has a suite of this quality been offered at anywhere near this price! 4 Pieces! Bed, Dresser, "Hollywood" Vanity and Chest of Drawers!

DUNCAN PHYFE Walnut Veneer 9-Pc. Dining Room Suite!
...All Large Pieces
...True Colonial Design
...Famous Duncan Phyfe Period
August Sale Feature
$75
$5 DOWN
If you need a Dining Room suite—don't look any further—you can't do any better because we've shopped the town! 9 Pieces! Buffet, Table, China Cabinet, 5 Side Chairs and Host's Chair.

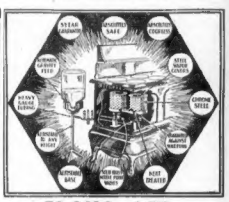

50 GALS. of OIL INCLUDED with This OIL BURNER for Ranges!
Don't confuse this with cheaper burners. This is a HIGH GRADE Product.
AUGUST SALE FEATURE $19.75 $1 WEEKLY

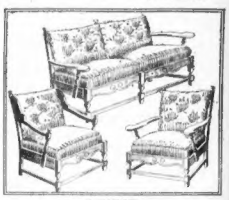

3-PIECE SOLID MAPLE LIVING ROOM OR SUN ROOM SUITE!
Try and beat this value anywhere! This is the lowest price, we believe, in the entire country for a set of this quality.
AUGUST SALE FEATURE $18.75 $1 WEEKLY

8-PIECE RADIO GROUP
Beautiful NEW 1932 RADIO, complete with ALL TUBES, together with Occasional Chair, Radio Lamp and Shade, Smoker's Stand, End Table and Pair of Book Ends. 8 Pieces Complete
AUGUST SALE FEATURE $29.50 $1 WEEKLY

PAIR OF TWIN BED OUTFITS!
2 Beautiful Beds, 2 Resilient Springs and 2 Comfortable Mattresses 6 pieces in all—or buy one single outfit, in any size for $9.75. Both outfits COMPLETE.
AUGUST SALE FEATURE $19.50 $1 WEEKLY

SHOP AT THE NEAREST KANE STORE

HYDE PARK Store—1295 River St.
CAMBRIDGE Store—800 Mass. Ave.
Used Furn. Store—208 Camden St., Rox.

At the Sign of the Big Clock
KANE'S
740 WASHINGTON ST. BOSTON

FRAMINGHAM Store—64 Irving St.
MALDEN Store—9 Dartmouth St.
NEWTON Store—292 Centre St.

GERMAN NAZIS BATTLE WITH SOCIALISTS

Berlin, July 22—Rioting broke out in the little Rhineland town of Hamburg today between the Nazi followers of Adolph Hitler and adherents of the Socialist Reichsbanner party.

Police attacked the rioters and drove them from the streets.

Two Nazis and four Socialists were injured.

Hugo Heimansberg, chief of Berlin police, was tumbled out of bed by soldiers early today and taken to military prison on suspicion of actions in contravention of the presidential decree imposing martial law in Berlin.

A major of police and a member of the Reichsbanner, whose name is Carlbergh, were arrested with him.

POPULAR OFFICER

Heimansberg, one of the most popular police officials, was arrested on Wednesday, with Albert Grzesinski, commissioner of Prussian police, when Grzesinski and his chief assistants refused to relinquish their jobs at the demand of Gen. von Rundstedt, who is in charge of enforced martial law. They were liberated in a few hours.

The specific charges against the police chief today were not disclosed.

The Democratic newspaper Acht Uhr Abenblatt was suspended for four days and the Communist paper Rote Fahne for five by the dictatorship of Chancellor von Papen today.

Gen. Kurt von Schleicher, minister of defense, has smashed a Communist plot for a general strike.

The Communist plans had the secret support of Socialists willing to stake their own future and the fate of Germany upon a strict alliance with the anarchist elements which have made a glass of beer the price of political murder in Prussia.

STRIKE PLOT FOILED

Prompt action by the police, now part of the military organization controlled by Von Schleicher, checkmated the plot. In all parts of Prussia police descended upon Communist printing plants. They destroyed millions of leaflets calling for the strike.

That the Communists were plotting revolution has been the burden of charges made for several weeks to Chancellor Von Papen by National Socialist followers of Adolf Hitler. The Nazis have repeatedly demanded that a ban be placed upon the Reds' activities and the party proscribed for treason.

Stalled Auto Wrecks Train, 3 Injured

Harrisburg, Pa., July 22 (AP)—A Pennsylvania passenger train was wrecked today at Dauphin, 14 miles north of here, as it struck an automobile stalled on the track. Four of the five passenger cars left the rails and rolled over. Railroad officials said only three passengers were hurt, all slightly. The automobile apparently had been abandoned after it stalled.

Chelsea Fights to Cut Auto Insurance

Claiming a 60 per cent reduction in auto accidents in which Chelsea cars have figured, with a like reduction in personal injury claims, the Chelsea Chamber of Commerce opened a campaign today to take that city out of Zone 1 with the highest compulsory insurance rate in the state.

GARNER GOES OUT FISHING

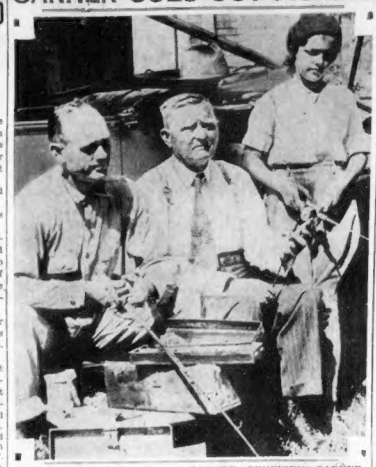

ROSS BRUMFIELD JOHN N. GARNER GENEVIEVE GARNER

Cares of state shelved for the time being, Speaker John N. Garner of the National House started out on a two-day fishing trip from his home in Uvalde, Tex., with Ross Brumfield, Uvalde garage owner, who, Garner declares, is the best fisherman in all Texas. They are shown preparing for their outing with the aid of the Speaker's granddaughter, Genevieve Garner. (I. N. P.)

Roosevelt's Inexpensive Campaign No Big Hit With Some Leaders

Candidate Must Battle Those Democrats Who Believe in Having Good Time At Party's Expense

By LOUIS SEIBOLD

New York, July 22 (US)—A simple and inexpensive presidential campaign may suit the Democratic nominee, Roosevelt, but it will not make much of a hit with Congressional and national leaders.

The Governor has already bettered many ancient party traditions. He has conceived the novel idea of conducting his presidential campaign along the same lines he employed in making his nomination bid.

He does not approve of an elaborate and costly program for winning votes in November. The expenses of his nomination probably set a new low record for such ventures. His plan for winning the final bout against Hoover will probably set another new low record—if he has his way.

But before he goes so, he will have to battle a lot of the national leaders who believe in making a showing, and incidentally finding entertainment at New York, Washington and Chicago at the expense of the party.

These gentlemen regard it as a legitimate perquisite of their political eminence to come to the aid of their party with sage advice and more or less valuable plans, expenses paid by the party organization.

This has always been the policy and the supporters of it see no reason why it should not be continued.

Four years ago the huge campaign fund (approximately $5,000,000, raised by John J. Raskob to help put "Happy Warrior" Smith over) enabled a great many of the statesmen of the party to spend a pleasant vacation with the minimum of responsibility.

Governor Roosevelt's policy will be just the opposite. He has indicated to National Chairman Farley that he sees no necessity for establishing elaborate regional headquarters in Washington, Chicago and other centers, under the direction of divisional commanders.

With the rank and file of Democrats this plan will probably find favor, in view of the depression.

The leaders who naturally desire to have a prominent place in the sun are not particular over the source of money with which to finance their activities as division and brigade commanders. They hold that they are entitled to have a hand and voice in the development of campaign procedure.

The fact is, however, that the formula for conducting political campaigns has always been wasteful and generally unprofitable.

Gov. Roosevelt's closest adviseers assert his campaign can be carried out for approximately one-half of the cost of previous ventures.

At any rate Chairman Farley has been directed to curtail the outlay for all "unnecessary" expense. He will probably do so, whether the leaders who require elaborate accommodations like it or not.

LAST RITES FOR J. F. SULLIVAN

All city departments were represented today at the funeral of Joseph F. Sullivan, secretary of the Street Commission, for whom a solemn high mass was celebrated at St. Columbkille's Church, Brighton.

The mass was celebrated by Rev. George A. Callahan, assisted by Rev. Walter A. Quinlan and Rev. William D. Keenan. Burial was at Holy Cross, Malden. The honorary pall-bearers were 22 friends of the deceased, led by ex-Sen. David B. Shaw and William Fay of the city sealer's department.

Street Commissioners Theodore A. Glynn, John O'Callaghan and Charles Bogan attended, with nearly all of the employes of this department.

Others present included John J. Curley, former city treasurer; City Councillors Edward Gallagher, John Hein, Israel Ruby and John I. Fitzgerald; Park Commissioner William P. Long; Registrar of Deeds W. T. A. Fitzgerald, Building Commissioner Edward H. Roemer, Edward P. Kelley and Henry Daily, city assessors; Joseph A. Rourke, Louis K. Rourke, Peter Tague, election commission chairman; John Baldwin, clerk of committee; Robert Cunniff, finance commission secretary; Judge Joseph J. Corbett, City Messenger Edward A. Leary, James J. Phelan, Institutions Commissioner William O'Hare, Joshua Atwood, City Clerk Wilfred Doyle, Thomas A. Mullen.

Monks, Seized in Check Case Has Sleeping Sickness

Long Beach, Cal., July 22 (AP)—Allan Bradford Monks, 50, Boston heir who had been sought by his family for nearly two years, was held today for San Diego police on a charge of issuing a bad check. His Japanese valet, George Otsuka, 40, was held as a material witness.

Police Surgeon W. P. Prince said he would recommend to police that Monks, apparently suffering from a form of "American sleeping sickness," be taken to the psychopathic ward of the Los Angeles General Hospital.

Police were forced to break down a door which had been locked from the outside to arrest Monks. He would not talk.

His wife, Mrs. Marie Antoinette Monks, and her uncle, Wiley Watson, are held on a worthless check charge in San Diego.

"I locked the door and took the key with me," Otsuka told police. "I have been caring for Monks on his wife's orders and have been following her instructions."

The search for Monks started when the Boston bank handling the $1,200,000 trust fund of which Monks is the beneficiary demanded an investigation when it was learned Mrs. Monks was signing her husband's monthly remittance check. Police entered the case when payment on a check supposedly signed by Monks and cashed by Mrs. Monks was stopped.

Man's Leg Broken in Auto Accident

Knocked from a rocking chair on the porch when an auto crashed into the house at which he was visiting in Salem st., Malden, last night, John F. Gay, 74, of Lebanon st., Malden, suffered a broken leg.

The automobile was operated, police say, by Frank Bluenstine, 41, of Bryant st., Malden, who was being taught to drive by Albert Wentroff of Malden.

BOY, 12, HELD IN $12,000 THEFT

New Orleans, July 22 (AP)—A 12-year-old boy was arrested for questioning here today after his mother accused him of participating in a $12,000 robbery.

Mrs. John Meilling told police her son, Joseph, and his father looted a palatial home in an exclusive district of silverware, household articles, clothing and firearms.

She conducted officers to a canal in which she said part of the loot was thrown. Divers recovered much of it and other articles were found in Meilling's automobile.

The Meilings and two other men were arrested as well as the boy.

Wherever you go, you find this malt that outsells all others

Blue Ribbon Malt always has been the leader in quality. And its high quality is thoroughly appreciated, for today, it outsells any other brand by many millions of cans every year. Always packed full 3 pounds.

BLUE RIBBON MALT

AMERICA'S BIGGEST SELLER

Advertise Your Wants in the Boston Evening American.

O.G. *proves* its case

Scientific tests upset claims of rival brands.

Give verdict to Old Gold, as coolest, *throat-easiest* cigarette.

CLUB WOMEN INTERESTED IN CIGARETTE PURITY WITNESS OLD GOLD SCIENTIFIC VICTORY

Mrs. Oliver C. Harriman, Mrs. Julian Gerard, and Mrs. William Thaw III, keen spectators of the Calorimeter test showing the greater coolness of OLD GOLD, in comparison with 3 other leading brands.

PROOF! . . . that's what you want in a cigarette advertisement. You can't smoke claims. You're entitled to evidence.

But do you get it . . . when an ad simply says: "My cigarette is *better!*"

OLD GOLD doesn't expect to win you by unsupported adjectives alone. But it does ask you to consider the findings of a great testing laboratory . . . as checked by scientists of two leading universities . . . then draw your own conclusions!

These laboratories made a "cool" test of 4 leading cigarette brands . . . an accurate, impartial scientific test. They repeated it 75 times. And consistently, the smoke of an OLD GOLD was shown to be the coolest, and hence the throat-easiest.

Coolness is the clue to quality in a cigarette. Only the finest, smoothest, purest tobacco burns "cool." Only PURE tobacco burns cool. In establishing itself as the coolest smoke, OLD GOLD proves itself the cigarette of purest and choicest tobacco quality; utterly free of hot-burning artificial flavorings.

NOT A COUGH IN A CARLOAD

The Verdict of Science

"This is to certify that in 75 repeated cool tests made of the 4 leading cigarette brands . . . measuring the heat content of each cigarette in B.T.Us. with the Oxygen Bomb Calorimeter, it was shown that:

Old Gold averages 112 B.T.Us. Cooler than Brand X
Old Gold averages 155 B.T.Us. Cooler than Brand Y
Old Gold averages 156 B.T.Us. Cooler than Brand Z

The Thermometer test (Fahrenheit) showed Old Gold smoke definitely cooler than that of the other brands.

(Signed) NEW YORK TESTING LABORATORIES
G. Brinton Jack, Jr., *Director*

NOTE: These tests were checked and verified by the scientists of two leading universities. Their signed reports will be sent on application to P. Lorillard Company, Inc., 119 West 40th Street, New York City.

© P. Lorillard Co., Inc.

OLD GOLDS ARE PURE TOBACCO • NO ARTIFICIAL FLAVORING

UNITED MARKETS INC.

UPHAMS CORNER MARKET DORCHESTER	QUINCY MARKET QUINCY	MANHATTAN MARKET CAMBRIDGE	GRAY STORE 154 HANOVER ST. BOSTON
LAMB LEG (Gen. Spring)			lb. 20c
LAMB FORES (Gen. Spring)			lb. 8c
LAMB LEG and LOINS (Gen. Spring)			lb. 17c
BROILERS (Fresh Killed 2½ to 3 Lb. Avg.)			lb. 25c
HAMS SMOKED (Sugar Cured)			lb. 15c
PORK LOIN (Rib or Chine to Roast)			lb. 14c
BEEF TONGUES (Mildly Cured)			lb. 15c
SHOULDERS (Smoked, fresh or Corned)	(Sugar Cured Short Shanks)		lb. 12c
VEAL LEGS (Fancy Native Milk Fed)			lb. 17c
DUCKLING (Choice Fresh Killed Milk Fed)			lb. 17c

We Have No Connection With Any Chain Grocery System

FRANK SHIELDS BEATEN BY GERMAN STAR

BOSTON EVENING AMERICAN SPORTS

FANNING

With GEORGE UNDERWOOD

Home Boys at Wigwam. Brown, Fisher, Tobin, Selling the Red Sox.

Boxing Jabs and Jolts. On the Olympic Trail. Grand Circuit Gossip.

Hopping Hither and Yon on Sports Map

"THE TUMULT and the shouting dies: the captains and the kings depart" . . . All night and all this morning the ground force worked at Braves Field cleaning up the debris left by last night's great wrestling crowd and putting the field in shape for today's homecoming of the Braves . . . Bob Brown Day at the Wigwam tomorrow, and we'll all be there to honor the home kid who has soared up the big leagues . . . Old Home Day at the Wigwam today, as well as tomorrow, for two of our local sports stars, Jackie Fisher and Tip Tobin, are with the visiting Giants . . . Twin football and baseball stars at Fordham . . . Remember when Jackie starred for Everett high? . . . He was hurt in last fall's B. C.-Fordham duel here . . . Tip Tobin hails from Jamaica Plain . . . He's the son of Larry Tobin, one of the country's biggest turf and chance operators . . . The Braves are within striking distance of the lead and ready to start another drive for the pennant . . . The schedule favors 'em . . . Before they end their home stand McKechnie is likely to have 'em out front blazing the trail.

ALTHOUGH Red Sox officials say Winfield Schuster never has approached them with an offer, the wealthy young mill owner is addicted to baseball and sooner or later is likely to take the big league plunge . . . Bob Quinn has had plenty of offers, but of the two dollars for a ten-dollar bill variety . . . Quinn is said to be holding out for $1,200,000 above property now mortgaged . . . New York fans think Babe Ruth has slowed up and went so far as to boob and hoot him the last few days before his recent accident . . . Just another straw that shows the wind is blowing Babe into the management of the 1933 Red Sox . . . Did you note that when Ed Gallagher, B. C. rookie worked those two innings for the Red Sox on Wednesday, that he had a brand-new pitching motion? . . . That's what made him so slow and deliberate . . . The kid appears to have plenty of stuff . . . Want to buy the Phillies? . . . Hear you can get controlling interest for $200,000.

BOSTON fighters in national spotlight, but not in Boston . . . Ernie Schaaf fights Paolino in the Madison Square Garden Bowl next week, and the following week Lou Brouillard crawls through the ropes against Jimmy McLarnin at Yankee Stadium . . . That Schaaf-Paolino bout is a Boston match and should have been staged here . . . Looks as if a Schaaf-Carnera match was in the making . . . Carnera knocked out Jack Gross, who the Wrentham Dynamiter failed to do anything decisive against . . . Now if Schaaf stops Paolino, who never has been knocked out, the stage will be set for a duel between the Golden Boy and the Ambling Alp . . . Jimmy McLarnin is the cleverest two-fisted fighting man since the days of Mike Gibbons and Packy McFarland . . . But the great little scrapper, with the map of Ireland on his face, has been in the stable for a year and he's picking a tough, tough young hombre in the French Canadian from Worcester to make his comeback against.

RAY SHANAHAN, knight of the brush and palette, was at the ringside at the Jackie Kid Berg vs. Kid Chocolate match and says that the decision in favor of the little Londoner was all to the Limburger . . . Reports have it that when boxing is resumed in the Boston Garden, Johnny Buckley will be the power behind the throne with Billy Ames as front man . . . Little birdies say Primo Carnera will be seen in action here within a few weeks . . . Fur and feathers should fly when Leo Larivee and Odonne Piazza meet in their return match at Fenway Park next Tuesday night . . . There should be plenty of action . . . That's what the customers want.

ON ACCOUNT of the event being run in lanes, Ben Eastman will have a shade the best of it when he faces Bill Carr again in the Olympics . . . The big blond Westerner will not be annoyed by Carr hanging on his flank as in the first two races . . . But Bill is likely to beat Big Ben out in the last desperate jump for the worsted, just as he did in the races without lanes . . . Those who read the signs along the trail say that there is likely to be a revival of professional foot racing after the Olympic Games . . . Ladomegue, the Flying Frenchman, who holds the world's mile record, but who was declared a profesional and disbarred from Olympic competition, is here in this country covering the Olympics for a syndicate of French papers . . . He wants to meet Paavo Nurmi in a series of pro races in New York after the Olympics.

IF NURMI turns professional he probably will take part in a series of races at the Marathon distance . . . A Boston promoter already is making plans along these lines . . . How do you think a big world's championship professional Marathon would go in Boston? . . . When news of Fordham Joe McCluskey's victory in the Steeplechase at the Olympic Tryouts reached his home in South Manchester, Connecticut, they rang the fire bells and all the home folk started phoning each other the glad news . . . The kids paraded the streets cheering McCluskey . . . It's great to be a big frog in a little puddle . . . Now when we go down to see Cousin Nellie we'll get killed for referring to South Manchester as a puddle . . . German Olympic athletes visiting this country carry written instructions from the German Olympic Committee . . . Among other things we note: "Avoid all the American alcoholic drinks, most of which are poisonous; American coffee, because of its strength, and iced drinks, to which Europeans are not accustomed."

THE $10,000 Parker House Stakes for 2:10 pacers, which will be one of the features of the coming Grand Circuit Meet at Rockingham, will bring together one of the greatest fields of pacers in the history of the turf . . . Included in the field are Braden Heir, 1:59½; Azure Volo, 2:03; Zombro Hanover, 2:02; Guy the Tramp, 2:04½; Miss Kitty, 2:01¼; Myrtle McClyle, 2:00¼; Calumet Adam, 2:01½; Calumet Brownie, 2:01¼, and Rip Hanover . . . Some of you probably will remember Rip Hanover as last fall's two-year-old which, under the name of Calumet Chester, set the world's record at 2:00¾ for two-year-old pacers . . . The free-for-all pace at Rockingham also has an all-star cast . . . What a great thrill it'll be to see Winsinger, 1:57¾; Kinney Direct, 1:59; May E. Gratton, 1:59½; Tell Gale, 2:00¼; Calumet Adam, 2:00½, and Cold Cash, 2:01½, coming sidewheeling down at the wire!

Charles River Edges Albemar'e

Charles River defeated Albemarle, 9 to 3; Wellesley won from Belmont Spring, 7 to 5, and Winchester beat Weston, 7½ to 4½, in summer twilight four-ball golf matches.

Shea Gets Shot at Chocolate's Title

Chicago, July 22 (AP)—Kid Chocolate is to defend his junior lightweight championship against Eddie Shea of Chicago at the Chicago Stadium August 4. The bout will be at ten rounds.

CHAMP KEEPS TITLE ON 2 FALLS

By JACK CONWAY

Henri DeGlane successfully defended his title as world's heavyweight wrestling champion when he soundly licked "Gentleman" Jack Washburn in their bout at Braves Field.

Twenty thousand persons saw the Frenchman win the first fall on a foul in 6m. 56s. and the second in 23m. 2s. when he scored with an inside crotch hold and body slam.

Other than in the early stages of the contest when he kneed the champion repeatedly and also used a crushing right hand punch to the jaw, "Gentleman" Jack was outclassed by the champion.

DeGlane proved the better wrestler at all stages of the contest. He also proved late in the battle that he knows how to swing his dukes.

Referee Ted Tonneman called the first fall when Washburn defied his orders and used his knee to the midsection and also drove a short right-hand punch to the jaw.

When warfare was resumed there was not so much fouling on Washburn's part. He resorted to straight wrestling at which style of battle he was outclassed by DeGlane.

CHAMP GETS ROUGH

When Washburn saw the tide of battle turning against him, he once more opened fire with his fists and knee. DeGlane met him at his own game. Henri barraged with a fiery attack to the head which sent "Gentleman" Jack to the canvas. With Washburn swinging haymakers, DeGlane stepped in under a wild punch and clamped on an inside crotch hold and body slam. Another slam did the trick and enabled DeGlane to retain his championship.

The Christmas Basket Fund of the Boston Evening American received a share of the profits of the show which was promoted by Paul Bowser.

"I believe I proved I am Washburn's master at straight wrestling and also at fighting," said DeGlane in his dressing room after the bout. "Referee Tonneman was going to disqualify Washburn for the second fall as well as the first, but I pleaded with him not to do so. I knew I could lick Washburn no matter what tactics he used."

The crowd was disappointed when Tonneman gave DeGlane the first fall. The sudden ending jolted the fans.

The crowd of 20,000 fans set the year's record for attendance at either boxing or wrestling shows in Boston.

DeGlane was given a splendid ovation when he entered the ring and later when he was introduced. Washburn drew boos when he took his bow.

Referee Ted Tonneman called the big fellows to the center of the ring for instructions. Pat McGill and Bill Nelson acted as Washburn's right aides, while Frank Dellamano did the talking for DeGlane.

Tonneman took considerable time in giving the big fellows their instructions. He then sent them to their corners with orders not to sweep into action until the bell sounded.

TONNEMAN WARNS

DeGlane moved to close quarters and sent Washburn crashing backwards.

When Washburn got back into action, he drove his knee to DeGlane's mid-section on two occasions. Referee Tonneman warned

Continued on Page 10, Column 6

Cave Men Perform at Tepee

By GEORGE UNDERWOOD

They turned back the centuries and gave 25,000 of us a ride on the Magic Carpet into the Neolithic Age at Braves Field, last night. We went there to see Henri DeGlane and Jack Washburn wrestle for the world's heavyweight championship in aid of the Christmas Basket Fund.

When the moon came over Kate Smith's mountain—or was it the right field fence—what did we see? We saw two hairy-chested cavemen battling breast to breast, hand to hand, slugging, gouging, kneeing, kicking, fighting for a mate in a moonlit jungle glade.

That's just what it was this so-called match for the world's wrestling title, a duel to the death between two of our hairy progenitors of ages long past. And the primitive that is beneath the veneer of all of us surged in our souls and we forgot our culture and civilization and a snarl sounded in our throats and we roared and howled with all the lust and fierceness of the primal man pack.

A battle of abyssmal brutes, this so-called wrestling match in which we didn't see three real wrestling holds taken during the entire melee. If it wasn't a battle of abyssmal brutes then it was a cross between a family row, a brawl at Mickey Finn's or a wild night in the Psychopathic Ward. It wound up in a melee that approached a riot. If they had put it on on the street corner all hands would have been pinched.

But before the pinch was made they would have had to call out the reserves and ring for the ambulances. It was such a perfectly bee-oo-tiful scrap that we all wanted to get in it.

WASHBURN ROUGH

Maseu DeGlane won on two straight "falls," the first in 6:56, which Referee Tonneman of Chicago awarded to the champion because of Washburn's utter refusal to do anything but violate every rule of wrestling, and the second in 25:30 on a scotch hold, body lift and slam after a wild melee in which the pair slugged and gouged and kneed and choked like a pair of drunken longshoremen or exuberant lumberjacks.

And so Maseu DeGlane still is heavyweight wrestling champion of the world and King of the

Continued on Page 10, Column 4

U. S. STAR BEATEN IN UPSET

Second ranking player of the U. S. Davis Cup team, Frank Shields (above), was able to win only one of four sets as the inter-zone finals with Germany got under way. Gottfried von Cramm was responsible for the Shields upset. Shields, who had been playing brilliant tennis abroad, was a two to one favorite before this important match began.

RED SOX GET PITCHER WELCH FROM NEWARK

Secretary Hy Mason of the Red Sox today announced a trade between the Jersey City Club and the Newark team of the International League in which Pitcher Peter Jobloswoski is traded for John B. Welch.

Jobloswoski came to the Red Sox from Cleveland in the Jack Russell deal. Welch is a right handed pitcher, 25 years old, standing 6.3 inches and weighing 175.

Last year Welch pitched for Reading where he won 13 games and lost 11. The Cubs had him for a spell last fall but returned him to Newark at the opening of the present season. To date he has won 4 and lost the same number for Newark. He will report to the Red Sox tomorrow.

Grace English in Bass Rocks Win

Gloucester, July 22—In the invitation women's golf tournament at the Bass Rocks Golf Club, Miss Grace English of Colonial won low gross prize with a score of 80.

Mrs. M. F. Moulton of Tedesco won the low net in class A with a 74. Mrs. Kay Francis won in class B with a 79.

Post 26 Wants Game

The Bunker Hill American Legion team desires a game for Sunday. Write Bill Tompkins, 6 Avon pl., Charlestown, Mass., or call Charlestown 0644.

Kid McCoy Is Through With Rings

San Francisco, July 22 (INS)—Exathound on a fast train, Norman Selby, better known as "Kid" McCoy, on parole from San Quentin Prison, today studied rules and regulations set for him by state authorities, leaving behind forever California, scene of a crime that branded him as a killer eight years ago.

Facing six years of restricted freedom, McCoy is scheduled to arrive in Detroit, Mich., late Sunday night, to work in an automobile plant.

He took the parole regulations out of his pocket and remarked:

"Gosh, here's a rule saying 'you are strictly forbidden to drive or operate an automobile, auto truck or motorcycle.' In prison, while chief of the convict fire department, I drove a truck. That's a tough rule to a guy moving into the Detroit neighborhood.

"And here's another rule: 'Your civil rights are suspended . . . therefore you cannot marry.'

"That's a hot one for me, a man who married eight times. I'm through with rings—prize rings and wedding rings—forever!"

Wrestling Results

By the Associated Press

Montreal—Dick Shikat, 225, Philadelphia, defeated Whitey Hewitt, 215, Memphis, 41:15; Tiger Denis, 226, India, defeated George Hagen, 230, New York, 25.

Fairmont, N. J.—Ed (Strangler) Lewis, 238, Los Angeles, defeated Mike Mohanno, 260, Italy, 10:20; George Wantzo, 216, Newark, defeated Joe De Vito, 209, Boston, 8:54.

Boston—Henry DeGlane, 216, France, defeated Jack Washburn, 241, Los Angeles, 6:56 (Washburn disqualified for kicking) and 25:30; Nick Lutze, 205, Los Angeles, drew with Charlie Strack, 215, Spring Valley, N. Y., 30:30.

'YANK' YACHTS TOO GOOD FOR BRITONS

Cowes, Isle of Wight, July 22 (AP)—Victorious in the first three matches for the British-America cup the United States six-meter fleet continued its fine work today and led the British at the end of the first round of the fourth race.

Nancy led the fleet around the turn with the British yacht Vorsa second and then the other three American entries, Jill, Locie and Robkat, coming along in order ahead of the other three British craft.

The breeze was light and there were rain squalls. The race began with a beat to windward against a strong tide, then a straight run back. The second round was sailed over a triangular course.

Bobkat led the fleet home with another American, Jill, second; the British boat, Vorsa, third, and the other two American entries, Nancy and Lucie fourth and fifth.

The British crews gave the Americans rousing cheers as they sailed up to the anchorage and were loud in their praise of the seamanship of the Americans.

Only Vorsa of the British challengers made any showing, the rest of the British entries never figuring in the four contests. The first three races were sailed off Ryde and the scene shifted to Cowes only for the final.

THREE GAELIC GAMES SUNDAY

The Gaelic Athletic Association has arranged an attractive card for its big field day at Dilboy Field, Somerville, Sunday, with two league football matches and a league hurling duel featuring.

The opening event will be a junior league football contest between the Kerry juniors and Lynn which is scheduled to start at 1:30. Mike Darcy will referee.

Following the junior football contest there will be the Knights of St. Finbar and Young Ireland hurling teams in a hurling duel. Red Flaherty will be the umpire in charge of the coman contest.

The main event is scheduled for 4:15 and will have the Kerry and Galway senior football teams in a league contest.

John Harko Takes N. H. Ring Crown

Keene, N. H., July 22—John Harko of Manchester won the lightweight boxing championship of this State, defeating Romeo Dubois of Concord in two rounds of their scheduled 10-round go here.

In the second round Dubois fell through the ropes, injuring his head so badly that he was unable to continue.

Henry Tatro of Concord was awarded the decision in six rounds over Joe Macrovitz of Lowell.

Calmes Meets Doktor

Chicago, July 22 (AP)—Baxter Calmes, Oklahoma City heavyweight, and Joe Doktor of Buffalo, N. Y., meet tonight in an eight-rounder from South at White City.

What the Stars Did

By the Associated Press

Walter Stewart, Browns—Held the Athletics to four hits to win 7 to 2.

Larry Bourque, Red Sox—Allowed the slugging Yankees only two hits in seven innings.

Joe Cronin, Senators—His three hits and two runs enabled the Senators to lick Detroit 3 to 4.

"Pie" Traynor and Lloyd Waner, Pirates—Their hits after two were out in the ninth swatted the Phillies.

BRAVES FIELD
Tomorrow at 1:30 P. M.
DOUBLEHEADER
BRAVES vs. NEW YORK
Tickets at Horace Partridge and Braves Field Stadium box

WILDNESS IS CAUSE FOR DEFEAT

Stade Roland Garros, Paris, July 22 (AP)—Gottfried von Cramm today defeated Frank Shields, 7—5, 5—7, 6—4, 8—6, to send Germany away to a flying start in its Davis Cup series with the United States to decide the challenger for the international tennis trophy held by France.

The defeat of the American star was a distinct upset as the United States has been favored to sweep the series against the winners of the European zone.

VON CRAMM PLAY STEADY

Von Cramm, steady, stylish player, out-maneuvered and out-thought the tall American youngster whose speed and power were offset by streaks of wildness which lost him valuable points.

After Frank had lost the first set and trailed 4—5 in the second Bernon Prentice, American Davis Cup captain, consulted with Shields and Frank changed his style of play, rushed the net and won the set but he lost his touch in the next set, after leading 4—2 and let the German player run off four straight games.

Ellsworth Vines, Jr., United States and Wimbledon champion, meets Dr. Daniel Prenn, German ace, in the second singles encounter.

The winner of the series will challenge France for the cup next week-end.

CHINA KING IS LIVERPOOL CUP WINNER

Liverpool, Eng., July 22 (AP)—A. J. Smith's China King today finished first in the Liverpool Cup, one of the fixtures of the English turf, but was disqualified, and Lady Derby's Zane Grey, which finished second, declared the winner.

Zane Grey finished a head behind China King with Mrs. E. C. Nolan's Royal Athlone three-quarters of a length back. F. Straker's Yellow Dun was given the place. The distance was one mile and a quarter, 150 yards.

China King was 5 to 1 in the betting, Zane Grey 9 to 1 and Royal Athlone 9 to 1.

League Leaders

By the Associated Press
(Including Thursday's Games)

NATIONAL LEAGUE

BATTING—P. Waner, Pirates, .364; Herman, Reds, .357.

RUNS—Klein, Phillies, 100; Terry, Giants, and Hurst, Phillies, 66.

RUNS BATTED IN—Klein, Phillies, 89; Hurst, Phillies, 85.

HITS—Klein, Phillies, 137; P. Waner, Pirates, 131.

DOUBLES—P. Waner, Pirates, 29; Worthington, Braves, 23.

TRIPLES—Klein, Phillies, 14; Herman, Reds, 13.

HOME RUNS—Klein, Phillies, 28; Ott, Giants, 18.

STOLEN BASES—Frisch, Cardinals, 14; Stripp, Dodgers, and P. Waner, Pirates, 13.

PITCHING—Sherdel, Pirates, 10—2; Warneke, Cubs, 14—3.

AMERICAN LEAGUE

BATTING—Foxx, Athletics, .372; Walker, Tigers, .359.

RUNS—Simmons, Athletics, 103; Foxx, Athletics, 96.

RUNS BATTED IN—Foxx, Athletics, 118; Simmons, Athletics, 87.

HITS—Foxx, Athletics, 135; Simmons, Athletics, 131.

DOUBLES—Porter, Indians, 31; Johnson, Red Sox, 27.

TRIPLES—Myer, Senators, 14; Cissell, Yankees, 11.

HOME RUNS—Foxx, Athletics, 29; Ruth, Yankees, 26.

STOLEN BASES—Chapman, Yankees, 25; Blue, White Sox, 14.

PITCHING—Grove, Yankees, 16—1; Allen, Yankees, 9—2.

BICYCLES ON CREDIT $1.00
PAY AS YOU RIDE
Pay Weekly a Week
Pay Weekly
You don't have to pay cash
AMERICAN SUPPLY CO., INC.
801 and 803 Washington St
Near Hollis St.

REFEREE'S RIDE ON WASHBURN SPECIAL

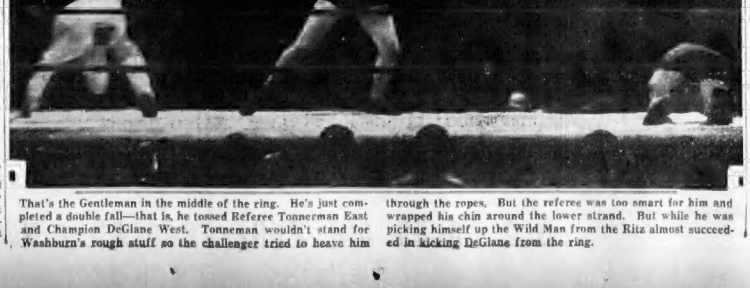

That's the Gentleman in the middle of the ring. He's just completed a double fall—that is, he tossed Referee Tonneman East and Champion DeGlane West. Tonneman wouldn't stand for Washburn's rough stuff so the challenger tried to heave him through the ropes. But the referee was too smart for him and wrapped his chin around the lower strand. But while he was picking himself up the Wild Man from the Ritz almost succeeded in kicking DeGlane from the ring.

BRAVES TILT WITH GIANTS AT WIGWAM TODAY

WARRIORS IN SPOT FOR BIG DRIVE TO TOP

By JOE MOONEY

After almost a month's absence, our conquering Braves are on the home stamping grounds at the Commonwealth ave. tepee today to open a series with Bill Terry's Giants, marking the preliminary skirmish which will see the three-cornered fight among the Pirates, the Cubs and the Braves come to some sort of logical conclusion.

Take Manager Bill McKechnie's word for it, the spot occupied by the Frisbeemen at present is not so tough. It is, in fact, a much better spot than the position currently held by the Western clubs. And for many reasons.

For one thing, a glance at the schedule will show that the Braves have but one more western swing before the end of the season. They leave August 6 to return September 2 and finish the season at home.

Both the Pirates and the Cubs have two away from home swings to make and this is not calculated to work to their advantage. Especially in the case of Chicago, which Mr. McKechnie holds up as the horrible example of how poor a club can be away from home.

Now to return to the sixth place Giants, who come to Braves Field bearing bludgeons today. While Manager Bill has not definitely decided who shall do the honors for the Braves today, the choice falls between Walter Betts and Hubert Pruett, variously nicknamed "Shucks," "Hub" and sometimes "Doc." McKechnie's emphasis in pronouncing the probable pitchers falls upon Betts.

Bobby Brown, who will be tendered a day at the field tomorrow, will grace the mound on the second day of the current series.

Betts, the St. Paul drafter, is tuning his right soup bone to the Queen's taste, and is ripe to give the Terrys something astounding in the way of curving delivery.

Manager Bill McKechnie had much of diamond portent to divulge as the home coming Braves settled down for the home stay. He opined that the rest of the season would see the present three top place holders still at the top. He declined to state in what order the Braves, Chicago and Pittsburgh would finish, but this we may attribute to McKechnie's natural modesty.

It is no secret, I am told, that Bill was considerably surprised with the great showing made by the Braves to date, and being surprised, McKechnie is now ready for anything.

STRAINING FOR INCHES

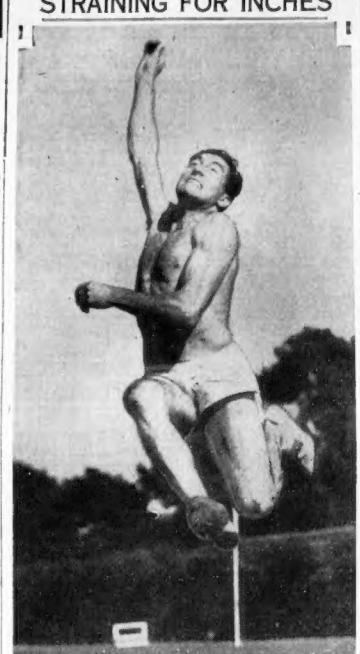

Here you see Hector Berra, South America's great broad jumper, training at Los Angeles. He's giving that last ounce hoping that when they take out the tape they'll find he's beaten Sylvio Cantor's world record of 26 feet 1 inch. (International News Photos.)

TODAY'S RACE SCRATCHES

LATONIA SCRATCHES

1—Wayward Lad, Like, Chat On, Timbuctoo, Ball, Conspir. Sand, Sid Lea.

2—Orchestration, Aristocrat, Khaly, Jasmin, Grecian Beauty, Smear, Jack Howe, Crossed Wires.

3—Sue Terry, Bonnie Marita, My Blaze, On Side.

5—Nuckols Boy, Duellst, Princess Denny.

6—Mai San, Lady Ebony.

7—Adsum, Clasbys Choice, Minnie Gage, Carter, Flying Boy, Bertha, Side Step, Nielwood.

8—Declared off.

Weather clear; track fast.

ARLINGTON PARK SCRATCHES

1—Tres Vite, Sporting Earl, Four Pence, Cracker Cap, Miss Sparkling, Fair Crest.

3—Beckjerger, Gunfire, Tombereau, Vishnu, Anubis, Lawyer, Grand Prince, Higher, Fervor.

3—Meeker, Watch Him.

4—Dis Dame, Scotland Blues, Verity Ballot, Subiety, Phantasime, Scone.

5—Outcry, Seths Bullot, Brown Brutus.

7—Prince Volta.

8—Rhicon.

Weather clear; track muddy.

MT. ROYAL SCRATCHES

1—Fog Bell, Blanchette, Bayamo, Burnt Copper, Zebra, Justa Queen.

2—Skitter, High Jump, Strap-hanger, Wee MacGregor, Wars End, Statecraft.

3—Templer, Mongolian, Peter Prim, Dusky Maiden, Athlone Lass, Tom Ormont.

4—Reiline, Bulls d'Or, My Betty.

6—Out Box, Jean Pitteton, Prince Neptune, Agnes N, Mental Storm, No Room.

Weather cloudy; track fast.

THISTLEDOWN SCRATCHES

1—Strolling Time, Daisie's Boy, Pangsnath, Cherapp, Never Quit, Fusco.

2—Lightning Girl, Basha, Rod Rack, Amour, Tender Sneezer, Dorothy Hicks.

3—Sally's Hour, Zode, Major Lee, Balance All, Pegg's Lassie, Prince Tommy.

4—Justa Hug, High Hatter, Rosehue, Chatsway, Betty Shinn, French Maid.

6—Starference, Nance Jane, Kuvera, Hippins, Glen Arinzy, Miss N. Conlan.

7—As Fair, Semester, Black Feather, Fipe Dream.

Weather clear; track slow.

MACK SEEKS TO SIGN WALKER

Mickey Walker has been wired an offer by Matchmaker Eddie Mack of the Argonne A. A. to meet the winner of the 10-round bout between Leo Larivee of Waterbury, Ct., and Odonne Piazza of the North End, which will be held at Fenway Park on next Tuesday night.

Walker has been battling as a heavyweight, but he still only weighs 165 pounds.

Walker has always been a red hot favorite here. He appeared here frequently in the days before he won the world's welterweight crown from Jack Britton.

Several attempts were made to match Jim Maloney with Walker, but there was always a hitch to the bout.

Meanwhile, Larivee and Piazza are busy getting ready for their New England title skirmish.

EQUIPOISE IS FAVORED TO WIN

New York, July 22 (INS)—Will Equipoise meet his Waterloo tomorrow? Can the son of Pennant meet so severe a test as that which faces him in the Arlington Handicap?

One hundred and thirty-four pounds will be slapped on him in token of esteem, and that weight must be toted a mile and a quarter.

But, despite the fact that Equipoise will be conceding 17 pounds to his nearest rival, White Clover II, who will bear 117 pounds, and as much as 29 pounds to so good a horse as Pittsburgher, who will shoulder a featherweight of 105, the consensus is the Whitney champion will not be stopped.

Hailed as the greatest racehorse since Man O' War, Equipoise has repeatedly demonstrated his ability to carry heavy burdens over any kind of a track.

MATMEN LIKE PRIMITIVES IN TILT

Continued from Page 9

Roughhousers as well. He met the Boss Bully of the Mat at his own game and licked him according to his own code. Turn to Jack Conway for the harrowing and expert details.

The preliminaries are over and it's main bout time. DeGlane in his championship robes of royal purple emblazoned with a big French gamecock is towered over by the giant Washburn, who struts about the mat for all the world like a big Shanghai rooster, pompously escorting the hens to the dough dish.

A goodly crowd, a representative crowd headed by Hizhonner, James Michael Curley, mayor of the great city of Boston, is there. The ring is introduced by former Lieut.-Gov. Edward P. Barry, and he makes a speech, thanking the Boston Evening American for the great work it has done and is doing for the poor of Boston through the Christmas Basket Fund.

DOCTORS READY

Too much to toss your hat from the matside without hitting a celebrity. They were there from all walks of life. Over on our side of the ring we noticed an abundance of medical men. There was Dr. Martin Spellman and Dr. William Haley, of Beacon st. and Marblehead, and Dr. Harry Cahill, the nose, throat and ear specialist, who a quarter of a century ago was Holy Cross's captain and all-star quarterback. There were Doctors Clewey, McLean, Sherman and Hookway. They must think they'll be needed.

The few scouts there is drover. There's Louise Groody, the musical comedy star, and Dorothy Dixon of the Follies. There's Mrs. Gus Sonnenberg, a prize beauty herself. There's Charles F. Adams of the First National Scouts and the Bruins, and Joe Burke, the Worcester insurance man. William Kennedy, the scribbler, has a ringside seat, here is Roy Marlow of WNAC, Judge Fuchs of the Braves, and look at the flock of ball players! Bobbie Mansville, Art Jacobs, Bob Brown, most all of the Braves.

We're looking around at the crowd while Referee Tonneman and the principals and their retinue of handlers hold a pow wow at mat center. It's over. The gong rings. They go at it.

WILD MAT WAR STAGED

Wrestling match? Wrestling match, my necktie! DeGlane sure is at it if he wanted to wrestle, but Washburn would not let him. Jack apparently gets the hallucination he is down on the waterfront battling with another longshoreman. He knees, kicks, gouges, chokes, slugs, despite all of Referee Tonneman's frantic admonitions. It was such a wild knockdown and dragout shindy that strong men wept and sweet young things frothed at the mouth.

You never saw such a peach of a scrap folks. Wrestling? Who wanted wrestling? A small minority. But even those who bellowed for Washburn to quit slugging and get to wrestling were up in their chairs roaring like wild men or shrieking like imbeciles. Like it? No, not like it. They loved it.

All good things must come to an ending. The Battle of the Bull Moose came to an end after 25:30, as aforesaid. It was climaxed by Washburn refusing to recognize the fall and he and the handlers of both sides staging a semi-riot. It was the end of a beautiful melee

Mr. Boston

By JACK CONWAY

I NOTICE WHERE Young Win Schuster of the Governor's Council is quoted as saying he will pay $500,000 for new ball players if he is able to get control of the Red Sox at the right price.

I know several major league baseball owners who happen to have plenty of the coin of the realm despite the inroads of the depression, who would like to know where they could spend as little as $50,000 for a ball player of major league calibre.

If one had the time and the necessary amount of recklessness, he probably could spend $500,000 for new ball players, but he would not have any guarantee he could get a single player of exceptional ability.

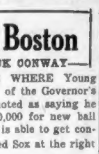

Mr. Boston

The most striking case of where a club was able to go out and buy the players necessary to win a pennant was when the Yankees raided the Red Sox and ended up with Ruth, Scott, Jones, Pennock, Hoyt, Nunamaker and several other first class stars.

Nowadays, with each club trying to keep up in the pennant race, it is not so easy to buy stars. As for the minors, they are not turning out a great deal of good material.

BOB QUINN SAYS he does not know anything about any deal by which Schuster would take over the Red Sox. I presume Quinn is tired of having folks buy his ball club. Bob told me two years ago that the Red Sox could be bought, but that money and not concession would be required to consummate such a deal.

There was a time when the Boston Garden, represented by Hayden & Stone, was dickering to purchase the Sox. There was real money behind this deal, but it went up in smoke when the stock market crashed.

So What?

By JOE MOONEY

It was all right, Jack Washburn says, for Henri DeGlane to commit murder in the name of sweet charity. But what Washburn resented was robbing the corpse.

Ah, what a show! They played the national anthem, and then out all the lights. Then somebody stole George Grimm's hat. .....

Charlie Hanson drew with Johnny Spellman. Pat McGill drew with Al Morelli. Len Macaluso drew with Joe Mackewicz. Don George drew with Jim Browning. What is this, an art colony.

The rooster emblem of Henri DeGlane drew crows of delight from the crowd. But the best Washburn could get was the cluck.

The lady who came in just after the principals came to grips will endear herself to this department forever. When Washburn managed to get to his feet, the lady shrieked:

"My heavens! Will you look where his chest slipped to?"

And just to show you how they compared in size: the crack of one of DeGlane's admirers who thought he saw the champ in a fight place and yelled, "Stand up, Henri!" And DeGlane answered, "I am."

DEGLANE PUTS SKIDS UNDER WASHBURN

Continued from Page 9

Washburn against his foul tactics.

Referee Tonneman stepped in between the wrestlers. He pointed at Washburn and exclaimed, "I'm warning you for the last time. The next time I'll throw you out of the ring."

DeGlane stepped in and clamped on an arm lock. Washburn was not a match for the champion at straight wrestling. He once more resorted to rough-house tactics. "Gentleman" Jack's right hand bounced off the champion's jaw, while his knee went crashing to DeGlane's mid-section.

WASHBURN LOSES FALL

Washburn jumped on the champion and hit him with a short, jolting punch.

DeGlane dropped to the canvas. Tonneman disqualified Washburn for foul tactics.

"You win the first fall," the referee said to DeGlane.

The time of the disqualification was 6m. 56s.

Washburn was booed lustily when he returned to the ring. Tonneman soon had the big fellows in action again.

Washburn forced his way to close quarters and dropped the champion to the mat with an arm lock. The Frenchman broke the hold, and got onto his feet.

Washburn forced his way in close, clamped on a headlock and sent DeGlane reeling backwards. The crowd yelled "strangle," but the hold was perfectly fair.

HENRI SOCKS FOR

It took DeGlane two minutes to break the hold. Washburn then forgot Tonneman's warnings and kneed DeGlane. The champion brought cheers from the crowd when he belted Washburn in the stomach with a right hand smash.

The power of the sock drove Washburn half way across the ring much to the delight of the crowd.

WASHBURN WILTS

The crowd was frantic as Washburn wilted under the fierce, driving attack of the Frenchman.

Washburn gripped DeGlane with a headlock. DeGlane quickly dropped down a foot, came bouncing back and sent Washburn sprawling across the ring.

Washburn made a big play with arm locks. The challenger used his strength to punish the champion.

Pat McGill started coaching Washburn from the corner. Tonneman instructed him to keep silent. A regiment of cops surrounded Washburn's corner to preserve order.

Washburn sent DeGlane crashing to the mat with a right hand sock to the jaw. "Gentleman" Jack followed up his advantage by landing two more right hand socks.

CHAMP KNOCKED DOWN

As DeGlane stepped back out of a clinch, Washburn ripped up a terrific right-hand uppercut which sent DeGlane to the mat. The champion remained down for 30 seconds.

Tonneman wanted to give DeGlane the bout on a foul, but the champion pushed the referee aside and drove to close quarters where he landed punch for punch with Washburn. Washburn had the greater power behind his wallops and dropped DeGlane twice. As the champion came up on the mat Washburn let fly a terrific right hand haymaker.

DeGlane dropped his head inside of the punch. As Washburn swayed, DeGlane dropped to quickly, clamped on an inside crotch hold, lifted Washburn in the air and slammed him to the mat.

Washburn let go another right hand sock when he resumed wrestling. DeGlane bounced off, and quickly, scored with another inside crotch hold and slammed Washburn to the mat for the winning count in 25m. 20s.

Tonneman declared DeGlane the winner. When Washburn found out he had been beaten, he made a rush at DeGlane. The champion met him with a two fisted barrage of punches. Tonneman pried the big fellows apart.

Washburn was booed as he left the ring. DeGlane was cheered wildly. The world loves a real champion.

Preliminary Results at Braves Field

Jim Browning, Missouri, drew with Ed George, New York, 15 minutes.

Len Macaluso, New York, drew with Joe Maicewicz, Utica, 10 minutes.

Al Morelli, Revere, drew with Pat McGill, Omaha, 10 minutes.

Casey Kasanjian, California, beat Lee Frisbie, Washington, 5:34.

Lee Wykoff defeated Tiny Ruff, Georgia, 6:30.

John Spellman, Brown, drew with Charlie Hanson, Omaha, 10 minutes.

Harry Cornsweet beat Rex Smith, 4:23.

Bull Martin drew with Buck Weaver, 5 minutes.

Lionel Conacher, Canada, beat Bill Nelson, New York, 6:53.

Charlie Strack drew with Nick Lutze, 30 minutes.

Weaver Flings as Nats Nip Tigers

Washington, July 22 (UB)—Taking advantage of the steady hurling of Monte Weaver the Senators nipped the Tigers, 5 to 4. Weaver got off to a bumpy start, allowing the Bengals three runs in the initial inning, but tightened up for the rest of the game.

Fish and Game

By WIN BROOKS

That bathybic mammal tossed up by the surf is back, waist-deep, in his native element all along the southern Massachusetts coast from Westport harbor to the tip of seven-mile Monomoy, off Chatham.

In other words the surf fisherman is fishing. For the bluefish are running and the striped bass are in, after a two weeks' absence due to the dogfish schools. (I hold a diploma from one of the latter, by the way.)

The best Buzzards Bay fishing since the construction of the canal is reported. Bass from five to 20 pounds are being taken from the

tide rip between Bizzards Bay and Buttermilk Bay. There you get the advantage of good fishing on both the incoming and outgoing tides.

If the tide is running in, fish from the outside of the railroad bridge with your bait carried up to and under the bridge. When the tide is running out, fish from the outside of the highway bridge with your bait fairly close to the second arch.

Choose your own equipment, but give this grand fighter half a chance with light tackle. Sea worms or an eel for bait. Use a light swivel but no sinker. You can get boat and bait at the scene and an oarsman if you want him.

Director Ray Kenney is in the field preparatory to the all-important decision regarding which trout feeder brooks are to be closed to fishing next season.

Under the broad piscatorial sky there is no subject not of a controversial nature. Ice fishing, and its effect upon summer fishing, becomes annually a subject of wider discourse and inquiry. Bob Smith, Ned Chapman and Jack Sheehan were arrowchinning about it the other day when along came a real salmon fisherman, Edmund H. Tougas, of Silver Hill rd., Weston.

Since 1917, he and a party of Boston sportsmen of which Fred Kennedy was a member, have been spending at least one week at their log cabin on Farrows Lake, Topsfield, Me., a few miles from the Canadian border. In the lake are salmon, trout and togue.

Tougas and his companions helped stock it. They left thousands of dollars of good Boston money in Maine and felt well repaid by good fishing.

And then the lake was opened to ice fishing.

"Four of us went up there this year," said Tougas. "We fished five days and killed six salmon, 14 and 15 inches long. During the winter people had come from miles around to fish through the ice, taking the big fish feeding

Open Season on Fowl Extended

Washington, July 22 (AP)—The open season for hunting wild ducks and geese has been extended from one to two months for the coming year by President Hoover at the recommendation of Secretary Hyde.

The lengthened season, it was said at the Department of Agriculture, is made possible by improvement in the situation which became serious for waterfowl following drouth on their breeding grounds in 1931.

The new open season for ducks, geese, brant and coot is from Oct. 16 to Dec. 15 for Maine, New Hampshire, Vermont Massachusetts, Rhode Island and Connecticut.

along the bars over the shallows. There's a good camp for sale cheap. We shan't be using it again."

When he hasn't been drilling recruits at Devens, Jimmy O'Neil of the customs service has been taking some nice bass out of Big Long pond—a lot of them on shrimp while waiting for a salmon to drop in.

Bass: "Well, well, well. Look who's down here!"

Frog: "Stop watering at the mouth, you lunkhead. Can't you see the hook in my lips?"

Bass: "Hook huh? I thought that was a horizontal bar you were doing gymnastics on. Say, buddy, who's at the other end of the line?"

Frog: "Frankie Turner of East Milton."

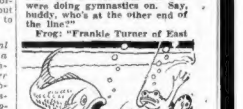

Bass: "You're sure?"

Frog: "Sure. Why?"

Bass: "Well, he puts out a good feed for nothing. Here goes! What'll you have for a chaser?"

A celophane cigar wrapper makes a dandy individual fly case . . . Jack Darnell, in one of the Mirramichi beyond Ludlow and Boiestown, reports a fine run of salmon . . . Harry Roberts (Richard) brought a 150-pound tarpon to gaff to save her reputation . . . The Marshall Trapshooting tournament at Yorklyn, Del., next month, will see several local "high guns" entered to crack down on some 180,000 targets . . . Atlantic Tuna Club records are unofficially outstanding at Block Island, but no tuna yet.

'Twixt Tee and Cup

By BILL GRIMES

Fred Bogardus, Jr., and Robert Breed, members of the entertaining clan that ran away with the net prize for the two-day Tedesco Country Club 36-hole four-ball invitation, Beverly, who is a member of the lone net winning combination a year ago, and Breed, whose handicap entitled him to a stroke a hole, turned in a net 68 for the first round, and then knocked down another 68 for the second for a total of 135.

Apparently the younger element at Tedesco does not play fair with Charles F. Sprague; the club handicapper, for every year some team composed of youthful members will over-handicapped captures the net prize in the annual four-ball invitation by a safe margin.

Giants Find Hallahan

St. Louis—"Wild Bill" Hallahan, Cardinal left-hander who last year was one of the team's most effective hurlers, was pounded for 19 hits and 15 runs in 12 successive innings against the Giants this summer.

In order not to slight any of the three clubs, which are holding tournaments today and tomorrow, the open tourney players will be obliged to split, racing to Highland, Wachusett and Rockport.

The Wachusett Country Club started its initial M. G. A. open tournament this morning. Wachusett, which is located in Boylston, on the outskirts of Worcester is an exceptionally fine layout and many greater Boston players will participate in the Wachusett open.

Although the Wachusett and Rockport opens wind up tomorrow night, the Highland event will continue through Sunday.

Now that the Brae Burn Country Club has given its sanction for the use of its course, the Francis Ouimet-Gene Sarazen match which will be a 36-hole tilt, the first round to be played at Winchester and the final 18 at Brae Burn, should prove to be one of the greatest golf attractions ever staged in New England.

TAD'S FAVORITE OUTDOOR SPORTS

DERE'S DAT "CLUBFOOT" JACKSON PUTTIN ON DE DOG DOWN HEAH
"1-A-A-S"... HE'S VER. HIGH-HAT SAYS HIS AUTO HAS RUBBER HEELS
OH, THERE'S RAGTIME RUFE — HE LEADS THE BAND OVER AT THE PINK RABBIT
"YES, AT'S RUFE — HE SAYS HIS HARD-PLAYER LIVES HARMONICALLY WID HIS WIFE
HE'S DE WASHER ONER AT DE GARAGE
LOOKIT 8-BALL WHITE WID DE SHEBA
AN HE WIELDS A WICKED SPONGE
HES GONNA WASH MANY A RATTLER TO MAKE UP FO DIS — BULL EVE ME
SHE TOLD HIM SHE LOVED TO WASH DISHES — NOW HE DOES 'EM EVERY NIGHT
OUTDOOR SPORTS
TALKIN' G ABOUT THE MERRY ANDREWS AT THE BEACH WHO ARE PUTTIN' ON"
© King Features Syndicate, Inc., Great Britain rights reserved.
T. RO

PADLOCKED!

● The photo-electric sharpness tester—a secret new Gillette device kept under lock and key—proves conclusively that the Gillette BLUE SUPER-BLADE is the keenest blade we have ever produced.

INVADING OLYMPIANS STRONG IN SPRINTS

U.S. RACERS IN FOR TOUGH STRUGGLE

By LAWSON ROBERTSON
Chief Coach American Olympic Team
(Copyright, 1932, King Features Synd., Inc.)

Los Angeles, Calif., July 22—Here we are, all of us relaxed and taking it easy. But not for long. The boys will begin romping around a bit in a day or two, then romping still more early next week and finish up with tightening exercises.

Although I have been here only a few hours I find that our team will have to be in splendid condition to get in the honors which, earlier, we reckoned were ours without much striving.

The European nations have sent across some "sleepers" and it is well that we already have a tipoff as to the seeming greatness of the men that will go in the 100, 200 and 400 meters—events which we felt we had at our mercy.

Nothing is more fatal than over-confidence.

FOREIGNERS CAPABLE

Because we had heard but little about the foreigners who now are quartered here, and because the times they turned in during their European races were extremely slow in relation to that of our boys, some of us had the strance notion that all that would be necessary for victory would be the formality of going through into the races.

But I hear about great men sent by England and Germany in the sprint events and about stars that will glitter at the middle distances. These boys have been running in a way that has amazed the onlookers and I mean to get a checkup on them long before the real action begins.

Forewarned is forearmed—and we have our forewarning.

Our boys really seem happy over the fact that the Iron Curtain of the spectators in their ranks. They like nothing better than a stiff battle. Now that they seem destined to get it, they will get right down to business when the real time arrives, pull themselves on razor edge and when the real battling begins it will be only a super-man among the Europeans who can turn us back into defeat.

1932 SQUAD GREATEST

It has been said—and justly so—that our Olympic squad of 1932 is the greatest that we ever have welded together. This is true. The boys want to prove it.

But they may have to exert the last ounce of energy within them to do so. For we are going to face sterner competition than ever before and the athletes of the U. S. A. must be at their superative best to fence off the thrusts of the foreigner.

Week's New York Stock Exchange

Aggregate market value of 10 leading issues:

Monday	$3,845,402,883
Wednesday	3,936,962,883
Thursday	3,906,821,970

Arlington Park Mutuels

For Thursday, July 21

Three Races	$101 72
Five Races	345 75
Seven Races	2743.65

Baseball Dope in Brief

AMERICAN LEAGUE

STANDING JULY 22, 1932

	W.	L.	P.C.	G.B.
*1931	62	29	.681	
3—New York	55	39	.585	8½
1—Philadelphia	53	38	.582	9
1—Cleveland	53	38	.582	9
5—Washington	51	41	.554	11½
6—Detroit	48	40	.545	12½
5—St. Louis	40	49	.449	21
7—Chicago	30	58	.341	30½
8—BOSTON	22	67	.247	39

*Standing July 22, 1931.
†Games behind leaders.

GAMES TODAY

Boston at New York.
Philadelphia at Washington.

AMERICAN LEAGUE RESULTS

At New York	R	H	E
Red Sox	1	0	0
Yanks	2	4	0

Batteries—Boehmer, Moore and Connolly; MacFayden, Wells and Jorgens, Phillips.

At Philadelphia	R	H	E
St. Louis	5	10	2
Athletics	4	6	3

Batteries—Stewart and Ferrell; Mahaffey, McKeithan and Cochrane.

At Washington	R	H	E
Senators	6	10	0
Detroit	4	9	2

Batteries—Weaver and Berg; Wyatt and Ruel, Hayworth. (Only games scheduled).

NATIONAL LEAGUE

STANDING JULY 22, 1932

	W.	L.	P.C.	G.B.
*1931	58	36	.617	
6—Pittsburgh	50	36	.581	
3—Chicago	48	39	.552	2½
2—BOSTON	47	43	.522	4½
7—Philadelphia	46	47	.495	7½
1—St. Louis	43	44	.494	7½
4—Brooklyn	42	47	.472	9½
2—New York	39	45	.464	10
8—Cincinnati	40	55	.421	14½

*Standing July 23, 1931.
†Games behind leaders.

GAMES TODAY

New York at Boston.
Brooklyn at Philadelphia.
Chicago at Pittsburgh.
St. Louis at Cincinnati.

NATIONAL LEAGUE RESULTS

At Pittsburgh	R	H	E
Pirates	3	6	0
Phillies	2	7	0

Batteries—Kremer and Grace; J. Elliott and V. Davis, McCurdy. (Only games scheduled).

He-men cappers with the patented "Double Seal" feature. Models from $1.29 to $1.75. Get an Eveready Syphon Filler, too. Makes clear sparkling beverages. Only $1. On sale at all good dealers. Buy yours now.

GOLDBERG'S CARTOONS — That's Life

PUBLIC ENEMY NO. 8
THE MAN WHO INSISTS ON MIXING HIS OWN SALAD DRESSING.
NOW, WILL YOU TELL THE MAID TO GET ME SOME MANCHURIAN TRUFFLE SAUCE AND A FEW WIDGEITS
WHY NOT THROW IT ON ME DIRECT AND SAVE TIME?
HEY, THE DRESSING IS FOR THE SALAD, NOT ME!
MY LAST YEAR'S BATHING SUIT WILL DO NICELY THIS SEASON
MOTH HOLES
HE DON'T KNOW FROM NOTHIN'

Olympic Committee Takes Up Nurmi Case

By FRANK G. MENKE

Los Angeles, Cal., July 22 (INS)—Axes are being whetted these days by the International Amateur Athletic Federation for the purpose of decapitating all and sundry athletes who aspire to mingle in the 10th Olympiad and now seem to be tainted with a dash or two of commercialism, alleged or otherwise.

As a preliminary to the sentencing and execution, the American Olympic committee will hold a session this afternoon for the purpose of exploring the whys and wherefores of the amateur status. It finds, no doubt, will be reported to the I. A. A. F., which is the supreme court of amateur athletics throughout the civilized world.

Paavo Nurmi, the flitting Finn is one of those humans whose amateur turpitude, or otherwise, will be juggled around by the I. A. A. F. when it swings into executive session on July 28. In advance or this session the Finns are informing all who care to harken that Paavo is suffering from a shriveled pedal, or athlete's foot, or maybe it is housemaid's knee.

BILL WAS TOO LARGE

Some time ago Paavo was accused of that fearful crime known as monkey-doodling with an expense account, or maybe it was two or three expense accounts.

It seems that Paavo chucked in a bill for hotel and incidentals which a rival nation figured was quite too large to be normal and a protest was lodged with the I. A. A. F., which promptly passed the buck by asking Finland to investigate the mathematics as compiled by Paavo.

Finland put on its specs and found nothing at all wrong with Paavo and so informed the I. A. A. F., which should have settled the status quo. But, apparently, it did nothing of the sort because the I. A. A. F. never has signified acceptance of Finland's findings, and the question as to whether Nurmi will romp in the Olympic for dear old Finland will be decided on the 28th.

Then there is the strange case of Miss Stella Walsh, which will be given executive consideration.

This girl, greatest runner of her sex in the world, is on the griddle just now, charged with using her prowess and her fame to joust loyal sons of Poland and the loyal ones of the U. S. A. into a bidding match for her athletic-coaching services when the Olympics are done.

STELLA FROM POLAND

Stella, a daughter of Poland, is not a naturalized American citizen It appears that the dear girl asked for papers which would make her a 100 per cent Yankee. At about the same time somebody who was very Polish told Stella that if she refused to become an American and ran for Poland in the games, she would be rewarded with an elegant job as tutor of Polish lassies, eager to run as swift as Stella.

Stella later was accused of pointing out this offer to the Americans and asking "what will you do for me if I become an American?" and when an offer was made of a more elegant job with more elegant cash, it is stated that Stella went back to the Polander and asked, "well, how about this, hey?" and continued to get the boys to hoist the figure until such time as Poland outbid the U. S. A., after which Stella announced she would use her legs to bring greater glory to Poland.

None will say that this wasn't high class business stuff, but there are some people who figure that business should not be entwined with the pleasure of being a lovely, simon-pure amateur.

PALFREY GIRLS PICKED TO WIN

Manchester, Mass., July 22 (AP)—The Palfrey sisters, Sarah and Jane, were the favorites today in the final round of the doubles of the Essex Country Club's invitation tennis tourney. They faced Mrs John Van Ryn of Philadelphia and Josephine Cruickshank of Santa Ana, Cal.

The Palfreys beat Mrs. Marjorie Morril painter of Dedham and Mrs. Lawrence A. Harper of Oakland, Cal., during yesterday's semi-finals by one of the most brilliant exhibitions of tennis put on thus far in the Essex Club's tourney.

The final round of the singles was put over until tomorrow, when Mrs. Painter, who gained a leg on the Essex trophy three years ago, will face Miss Cruickshank. Mrs. Painter defeated Miss Babcock in the singles semi-finals.

BIG INNINGS GAME

CONTEST EDITOR,
BOSTON AMERICAN, 5 WINTHROP SQUARE

Based on the records of all teams in the American and National Leagues, I estimate the largest number of runs each day for six days, beginning Saturday, July 23, and ending with the games of Friday, July 29, by all the teams in the two leagues will be scored in the following innings:

Saturday	Monday	Tuesday	Wednesday	Thursday	Friday

(NOTE: In the blank for each day fill in the number of the inning in which you estimate the greatest number of runs will be scored for that day by all the teams in both leagues. Fill in each day's blank before sending in your estimate. Do not put in the number of runs scored in case of overtime games. The first nine innings will count.)

Name .....
Address .....

In signing this estimate, I herewith agree to accept the decision of the judges as final.

Big Innings Entries Close Tonight!

Last chance for this week, fans! Tonight, at midnight, another week of the Boston Evening American's Big Inning Contest closes. Your entry for the next contest for the week to come must be in the hands of the Contest Editor or in the mails when Big Ben gets around to 12 bells tonight.

Everyone has an equal opportunity to compete for the prizes offered for those who demonstrate their baseball knowledge and qualify for the prize.

An entry blank in the Boston Evening American's Big Inning Game is offered today.

So get to work. Make use of your baseball knowledge in this contest of skill. Write down your estimates on the entry banks or a piece of it and bring or send it to the Contest Editor Boston Evening American, 5 Winthrop Sq., Boston, Mass. No entry postmarked later than midnight Friday will be accepted for the next week.

Estimate the innings each day for six days. Sundays excluded begining tomorrow and ending the following Friday in which the most runs are made by all the teams in the National and American Leagues is decided Nobody should figure before Friday, midnight.

The following awards will be made:

Correct estimate for six days, $100.

Correct estimate for first five days, $50.

Correct estimate for first four days, $10.

Correct estimate for last five days, $50.

Correct estimate for last four days, $10.

In the event the highest number of runs should be made in two or more innings of one day only the next inning of those tied will count in the prize awards.

The contest is limited to the first nine innings each day.

PRINT your name and address in upper left hand corner of envelope when sending in your estimate. This rule is very important and MUST be followed.

Keep a copy of your estimate.

Only ONE estimate can be submitted by any one person.

In the event of an open day for all 16 teams of the National and American Leagues the high inning of the day previous will be repeated in the score.

Sunday games do not count.

It is not necessary to buy a copy of the Boston Evening American to enter or follow the contest. Estimates on each day's big inning may be sent in on any stationery, but you must follow the form given.

The "big innings" contest is open to everyone without consideration or obligation, excepting employes of the Boston Evening American.

SCORES BY INNINGS OF ALL BIG LEAGUE GAMES THURSDAY

INNINGS	1	2	3	4	5	6	7	8	9	10	11	12	R	H	E
AM. LEAGUE															
Boston	1	0	0	0	0	0	0	1	1				3	11	0
Detroit	3	0	0	0	0	0	0	1	0	0			4	9	2
New York	0	0	2	0	0	0	0	0	0				2	4	0
Philadelphia	1	0	0	0	0	0	0	2	0				3	4	0
St. Louis	1	1	0	0	0	1	1	0	1				5	10	2
Washington	0	1	0	2	2	0	0	0	x				5	10	0
NAT. LEAGUE															
Pittsburgh	0	0	1	0	0	0	1	0	1				3	8	0
Philadelphia	0	0	0	0	0	0	2	0	0				2	7	0
TOTALS	6	2	3	2	2	1	5	3	3				27	63	4

HIGH INNINGS

Saturday	Monday	Tuesday	Wednesday	Thursday	Friday
6	8	6	7	1	

(Big Innings Game copyrighted in its entirety, 1931, by T. A. Robertson. All rights reserved.)

Kremer Pitches Bucs to Victory

Pittsburgh, July 22 (US)—Ray Kremer, the veteran right-hander of the Pirates, outpitched Jumbo Elliott, of the Phils, and the Bucs won a tight affair, 3 to 2. Kremer allowed the Phils only seven hits and their two runs in the seventh.

Dilboy Post Cuts Number of Classes

Dilboy Post has limited the number of classes to be competed in in the next show, Wednesday night, at Dilboy Field, Somerville. Heavyweight and light heavyweight divisions as well as the 147 and 160-pounders will be will filled.

COURT ACES' DEMANDS NOT TO BE MET

New York, July 22 (US)—A group of the foremost tennis players of the country have sent an ultimatum to the Seabright Lawn and Tennis Club to the effect that they would not participate in the important tournament there next week, unless their expenses are paid for the duration of the tournament.

Hitherto it has been the custom at the seabright Club, one of the best known in the nation, to pay the expenses of the players only until they are eliminated.

This policy brought some grumbling last year when it was charged by some players that the tournament committee in order to save hotel expenses rushed through the play. Most clubs pay expenses of players during the entire duration of the tournament, according to the players.

Indication that their demand will not be met was contained in the answer of Holcombe Ward, one of the officers of the club.

McLEOD FACES MALONEY

Farmer George McLeod will tangle with Big John Maloney in the feature wrestling bout at Lincoln Park tonight where seven other matches are offered.

In the semifinal George Linnehan will tackle Lloyd Stewart.

Other bouts will bring together Young Nemo vs. Roughhouse Murphy; Oddsbleo Marchionne vs. John Foley; Eddie Giles vs. Eddie Haymond; Red Anderson vs. Leo Louchetta and Harry Katron vs. Frank Perry.

Admit Unemployed to Giants' Twin Bill

The strong Boston Pro baseball team will furnish the opposition for the Boston Giants on Sunday afternoon at Lincoln Park, South End. The clubs are billed to play a doubleheader, the first game starting at 1.30. The management has made it possible for the unemployed of the city to see the game free of charge. There will be a special gate through which they may enter.

• ALL SEARS STORES OPEN SATURDAY UNTIL 9 P. M. DURING THE SUMMER SEASON •

Sears BOSTON and CAMBRIDGE STORES 4th Birthday

CAMBRIDGE
Open Until 9 P. M.
Friday and Saturday

Only 8 Days More
(July 22 to July 30)
To Obtain This Offer

ALLSTATE and SUPER-ALLSTATE

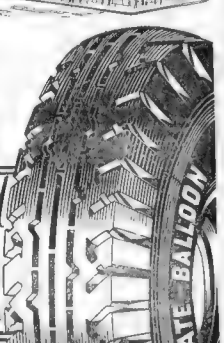

This is your big opportunity to get in on SEARS offer of a brand new Tube with every ALLSTATE and SUPER-ALLSTATE Tire! Millions of motorists have long discovered that ALLSTATES stand the grind of long, hard driving. Hurry to get at least a pair while this offer prevails!

• ALLSTATE Tire Prices •

Size	Each	Pair	Size	Each	Pair
29x4.40	$4.79	$9.30	28x5.25	$7.53	$14.60
4.50	5.35	10.38	29x5.25	7.75	15.04
30x4.50	5.43	10.54	30x5.25	7.89	15.30
28x4.75	5.11	12.32	31x5.25	8.15	15.82
29x4.75	5.43	12.43	29x5.50	8.39	16.20
29x5.00	6.65	12.90	5.50	8.49	16.48
30x5.00	6.75	13.10	30x5.50	8.55	16.58
31x5.00	6.85	13.54			

Non-Listed Sizes Also at Great Savings

SEARS ROEBUCK AND CO.

BOSTON Audubon Road Kenmore 7310 — CAMBRIDGE 1815 Mass. Ave. Porter 4000

*This Tube Offer Also Obtainable at Any of These Stores

WALTHAM 718 Main Street — LYNN 29-31 Market St. — CHELSEA 212 Broadway
ALLERTON 700 Nantasket Ave. — QUINCY 1142 Hancock St. — DORCHESTER 510-31 Columbia Rd. — HYDE PARK 1250 River Street — NORWOOD 807 Washington St.

Note: This Offer Does Not Apply to Truck Tires, Companion and Motor Cycle Tires.

JUDGE STEVENS FINED; SHUNS PUBLICITY

Judge Elisha M. Stevens, associate justice of Lynn court, is going to keep out of the public eye hereafter.

The judge, a bit testily declared this today in refusing to make any comment on his busy day yesterday when he was fined a total of $39.70 in two New Hampshire courts after police had chased his automobile from Bristol to Concord, firing several shots.

"I've got no statement for the press or anybody else and you can do as you like about it," said Judge Stevens. "I'm going to keep away from publicity after this."

Then he slammed up the telephone receiver, cutting off the questioner.

Judge Stevens' excitement began at a tea room outside Bristol, N. H. when the proprietor noticed the absence of a 10-cent ash tray after the judge departed.

Police were called and a chase began, which ended in Concord with Judge Stevens being hauled by police from his car after he is alleged to have refused to get out.

In Concord court he was fined $10 and assessed $4.70 costs and at Bristol he was charged $25 for court costs, which included expense of the chase, returning him to Bristol, and stationing a guard outside his hotel room where he was technically under arrest.

He appealed the findings.

BAY RUM RULED A BEVERAGE

It may be an honor for the "hasso" or it may not but bay rum was officially ruled a beverage today in municipal court.

The ruling came by Judge Zoltoli, during arraignment of Charles Lesser, proprietor of a patent remedy shop in Staniford st., West End, and an alleged employe George Martini.

Lesser was sentenced to two months in the House of Correction and fined $100 on a charge of keeping and exposing for sale, while Martini was given a month and fined $50 for selling two bottles of bay rum to a policeman in plain clothes.

The arrests followed an investigation by Special Officers Barry and Mahoney of Jo st station after a number of men had been found unconscious from bay rum in the West End, one of the men having an empty bottle for a pillow.

WOMAN KILLS GIRL, SHOOTS 3

Harrisburg, Ill., July 22 (INS)—Mrs. Myrtle Tyree was held in jail at Elizabethtown, Ill., today charged with manslaughter in the slaying of one young girl and the wounding of three others.

Mrs. Tyree is charged with firing a shotgun at the four girls as they were returning to their homes in Rosiclare after attending a camp meeting.

The slain girl was Minnie Reid, 15. The wounded are Ruby Reid, 17, her sister Geraldine Vaughn, 18, and Vida Lewis, 17.

Authorities charge that while the girls were passing Mrs. Tyree's home the woman discharged a shotgun from a porch of her home.

Mrs. Tyree was quoted by Deputy Sheriff Decker as saying someone had thrown a rock against her home.

Minister Facing Court Kills Self

Boone, N. C., July 22 (AP)—A threat that he would die before going to court had been made good today by Gold Ward, 36, Primitive Baptist minister and county election official.

Ward had been summoned in a case charging election fraud in 1930. He was found dead at his home, shot through the heart with a shotgun. Officers said it was suicide.

Showers Are Due Here by Tonight

Vegetation in need of a wetting down will probably get it from showers tonight, the weather man predicted today. It will be partly cloudy tomorrow and the perfect summer temperature, in the low 70s and 80s, which Boston has been enjoying while the rest of the nation sizzled in a heat wave, will continue.

Ex-Chief Gets Six Years in Tax Fraud

Indianapolis, July 22 (AP)—Claude M. Worley, former Indianapolis police chief, today was sentenced to six years and fined $10,000 on his plea of guilty on a charge of evading income tax.

Hoover Dines Leader

Washington, July 22 (AP) President Hoover today gave a White House luncheon in honor of Harmodio Arias, the President-elect of Panama.

HEIRESS WEDS EMPLOYE

Clifford Zieger worked two years for Mrs. Robert J. Allyn, Hartford widow and society leader, then wed her.

RICHEST WIDOW WEDS YOUTH

New York, July 22—The apparent success of the marriage of that charming society grandma, Anne ("Fifi") Stillman, to her son's pal, Fowler McCormick, may have been the inspiration for the wedding of Connecticut's richest widow, Mrs Robert J. Allyn, and a former employe of her late husband, Clifford Zieger, 26 years her junior. The happy couple, who had flown to New York in Zieger's own plane, were staying at the Hotel Ritz Carlton yesterday, prior to leaving for a honeymoon in Mexico.

The ceremony was performed at Watch Hill, R. I., by Judge Davis, formerly an Episcopal minister. The only witnesses were friends of the bride, Mr. and Mrs. Harold Luckey Ward.

Zieger said he would take advantage of his honeymoon to look over the possibilities for commercial aviation in Mexico.

When Robert Allyn died three years ago, he left his $7,000,000 estate to his wife and daughter, a popular debutante. Zieger, who had been in Allyn's employ for about a year prior to his death, has been managing the business for Mrs Allyn.

When the couple return to this vicinity, the new Mrs. Zieger will probably purchase a Westchester home, she said.

Although only the Wards attended the wedding, Mrs. Zieger denied that it was an elopement.

Candidates Go Fishing

—By ARTHUR 'BUGS' BAER—

It's up to John Garner to perpetuate the fishing honor of the Democratic party.

John is off for the Texas mesquite to catch the short-horn trout.

Herbie Hoover is scooping the Virginia creaks for the fiddlesmouth pickerel and the rubberfin flounder.

Here's one thing we would like to ask Mr. Garner. Where are the Texas rivers in July?

We went fishing in the Trinity when the stream was so dusty you had to bait your hook with a wet sponge. The fish bit all right. But not because they were hungry. They were thirsty.

So Garner's fishing trip will be a 50-50 success.

Of all our big fishermen we guess Cal Coolidge is tops. The camera boys tells us that he is never out of focus.

(Copyright, 1932. Distributed by Universal Service, Inc.)

Auto Dealer Killed

Erie, Pa., July 22—Franklin Burns, auto dealer, was killed in an accident here last night.

ELY TO APPOINT AID FOR GUY

A "super-liquidating official" who will work under Bank Commissioner Guy will soon be appointed by Governor Ely to handle affairs of the closed banks of the state, the governor revealed today.

The appointment will be made, the governor said, because all the time of Bank Commissioner Guy is occupied with open banks.

The appointee will relieve Guy of all responsibility for closed institutions and probably will be made a special assistant attorney-general.

Governor Ely also revealed that "two or three" closed banks are in a position to reopen soon but he would not name them.

Today, in the real estate columns of the Classified Ads, you will find scores of opportunities for profitable investment

NEW YORK
CHESTERFIELD SERVICE

Luxurious Coaches

NEW YORK	$4.00
PROVIDENCE	1.00
HARTFORD	2.50
NEW HAVEN	3.00
NEW BRITAIN	2.85
FALL RIVER	3.05

(Coast to Coast Tickets)

PARK SQ. COACH TERMINAL
100 Berkeley St.—50 Park Square
Telephone Com. 0100

NEW ENGLAND TRANSPORTATION CO.

Olympic Village Becomes Madhouse of Melody

Los Angeles, July 22 (AP)—The music of the world, usually rollicking, sometimes boisterous and not necessarily very good, fills the Olympic village as 1000 athletes prepare hopefully for the 1932 games.

Moonlight nights find Latin Americans reclining in the "plaza" before their cottages strumming soft melodies on string instruments. Abdurman Ali, Moro swimmer, leads the strong-voiced Filipino section in new jazz hits. A high nasal song of the Japanese heralds victory.

Ville Porhola, Finnish shot putter, loves his singing of folk songs on a portable phonograph. The German team contributes drinking songs. Italians are given to operatic selections, the Americans to popular melodies.

Now all this city of champions needs is a couple of bagpipes.

FOR JULY ONLY

Best Imported German $75 HECOLITE Trubyte, Gold Clad or any standard of teeth for. plate only $12

"SPIGOT SAM" REPAIR SERVICE. Plates Repaired While You Wait," Old Plates Remade Like New the Same Day! We gladly adjust troublesome plates free whether ours or made elsewhere. Come To Our Office In The Morning, Have Your Plates Or Other Dental Work Completed The Same Day.

You May Thoroughly Depend Upon It that any Dental Work Performed by us for our patrons will be executed by the most careful and skilful of dentists and contains the very highest grade of material of its particular kind.

OUR "PATENT" LOCKIN CUSHION LOWER is the only plate ever invented that locks comfortably and tightly to the lower jaw. Made here exclusively with the ROOFLESS UPPER. U. S. Patent 1721905 Copr. Lic. Hewson

Featherweight or Lightweight Set LOWER PLATE Only $8 Double Suction

Special Construction Gives Plate Strength. All our plates are Anatomical construction. Full paper or linen. (Not like picture)

We Guarantee A Fit On All Our Plates. No charge for positive denture satisfaction when restorations are ordered.

Extraction Free—X-ray, $1
Cream and Sediment, per tooth, $5
Silver or Porcelain Fillings, $1 up
Cleanings ... $1 up
Positive Painless Extractions $1

Only Office in New England Using Dr. Hewson Patent System

DR. HEWSON DENTAL CO.

Hrs. Filmy Bros. Inc. 8 to 8 Sundays, 427 Washington St. Tel. Hancock 2525 A
Hours daily 8:30 A.M. to 6 P.M. Established over 30 years. Bring this ad.

WE EXTEND CREDIT

The Whole Trend is toward a Milder Cigarette

Do you remember the days when you first started to smoke?

ALL CIGARETTES tasted somewhat alike to you, but after awhile you noticed that some cigarettes were decidedly stronger than others... Remember?

As smokers become more experienced, they demand milder cigarettes. Chesterfields are milder. There is no argument about that. Their mildness is a feature as distinctive as their package or their trade mark.

Their tobaccos are mild to begin with. Patient ageing and curing make them, milder still.

Chesterfields contain just the right amount of Turkish—but not too much—carefully blended and cross-blended with ripe, sweet Domestic tobaccos.

In this nerve-racking time, smokers—men and women—are showing a decided preference for milder cigarettes.

Chesterfields are milder. They taste better. That's why "They Satisfy."

They're Milder—They Taste Better

● *"Music that satisfies." Every night but Sunday, Columbia Coast-to-Coast Network. 10 o'clock Eastern Daylight Time.*

Chesterfield—They Satisfy

© 1932, LIGGETT & MYERS TOBACCO CO.

THIS IS LIFE

GYPSY, LAST INGREDIENT IN MELTING POT, JOINS THE AMERICAN STEW

By ROBERT E. ROGERS

IS THE ETERNAL GYPSY going to prove the efficacy of the American Melting Pot?

Twenty-five years ago everybody believed in the melting pot. Ministers preached about it, sociologists talked about it at summer schools of social ethics up and down the coast. The magazine writers told stories and quoted statistics to prove that out of the heterogeneity of the immigrant—then arriving at the rate of a million a year—would be born the homogeneity of the new American. I use that language because that is the way they talked about it.

PROF. ROGERS

Israel Zangwill got so excited that he wrote a play called "The Melting Pot," as silly a piece of melodrama as that age ever produced. And Theodore Roosevelt and Jake Riis and Fred Howe and all the progressives calculated that the millenium was about to lay an egg.

Goulash Turns Into Boiled Dinner

Came the war—as Griffiths used to say—and everybody got blue and doubtful. Somebody, Roosevelt or Wilson, invented the phrase "hyphenated American," and everybody whose family had been over for two generations got snooty about everybody whose family had been over for only one generation. All the really old American families were so pro-British and pro-French that they simply couldn't bear all the really new American families being pro-German or pro-Austrian or pro-Russian. The Melting Pot instead of becoming a proper goulash remained a boiled dinner, in which all the ingredients kept their identity and were so hot they burned the tongue.

But we quieted down on the new wave of prosperity. Mr. Red Lewis of Sauk Center, Wis. wrote a piece showing that the melting pot was really Main Street and another to show that the result of the melting pot was really Babbitt. There was some talk of passing a law to make all newly naturalized citizens wear black-rimmed spectacles as a sign that they were properly melted. And then Walter Winchell began to use the word "melted" as a polite term for divorce and we got all upset again.

But through it all the Gypsies tried to cling to the tradition of George Borrow and Konrad Berkovici. True, they began to exchange the old horse-drawn caravan for the Ford truck. Horse-chaffering gave way to second-hand motor-car dealing. Instead of the maddening strains of Gypsy fiddles, one heard from their woodsy encampments the blare of the Happy Hit dance orchestra.

It is doubtful whether their cooking pots breathed any longer the aroma of snared rabbit and partridge in the good old tradition, although an occasional strayed pullet might still nourish the traveler who supped with Gypsy John. But the little encampments still stood by the roadside, wherever the local chief of police was willing, and the old ladies told fortunes and the men wove baskets of sweet grass and the girls strayed through the business streets swindling unwary yokels with the old handkerchief trick and, occasionally, putting it over on a bank cashier.

* * *

Then America Changes It All

The wind on the heath was somewhat contaminated with factory smoke, but life was still sweet, brother, and who would wish to die?

The fact remains, however, that America has done something to the Gypsy that no other country has succeeded in doing. You can read of the Rumanian Gypsy, perhaps the most picturesque specimen of his ancient and mysterious race, in the tales of Berkovici. He has furnished the local color to dozens of English novels. Kipling has sung of him and Victor Herbert made sweet music about him—and her. Gypsy life and Gypsy love will still form the backbone of operetta and poetry. But the American Gypsy is saying good-bye to the old world and the old laws and is becoming a good American. Last week a Gypsy girl refused the marriage her father had arranged for her, with the usual dowry, and ran away from the camp. She found her way back to South Boston, where there was a boy she preferred and where the police picked her up as a stubborn child.

Over in Brooklyn the other day another bride disappeared. This time it was her family that was paying the dowry—an unheard-of arrangement in Gypsydom—and it was supposed to be a love match instead of a sale, according to the old custom. It was to be an international marriage, uniting the Russian Gypsies and the Canadian. Apparently the girl was American enough to handle things herself.

More important, the Brazilian Gypsies out in Detroit have elected an outsider as king. Some 8000 Gypsies from the East and West cast their ballots for a commoner, an American-born college graduate. Only the Mexican Gypsies, some 2500, wanted to carry on the old dynasty. The new king is a graduate of the College of the City of New York.

The new king is an absolute monarch, who intends to rule as a constitutional ruler for only ten years. He plans to Americanize his people as completely as possible.

Even Love Is to Be Americanized

The women are no longer to wear the flashy Gypsy dress, but the clothing of American women. Daughters are no longer to be sold by their fathers in marriage to the highest bidder for the purpose of cementing tribal alliances. They are to be as free as the American girl. Traditional Gypsy dishonesty is to be put down ruthlessly; the old, old practices of the horse trade, the handkerchief trick, the clothes line and hen-roost robbery are not to be countenanced.

There is to be education in Americanism. The young folks are to be taught trades and professions, instead of depending on fortune-telling and basket-making and horse-swapping. The new king is a Stanley, of the famous Stanley name, and the large vote he polled would seem to show that the Gypsies as a whole are in sympathy with his ideas and want to become assimilated.

It looks as if another tradition is passing. Europe, treating them as vagabonds but leaving them alone, made no dent in their ancient Egyptian culture for century after century. But America doesn't like to leave people alone. It loves to make them over. America would like to have everybody indistinguishable from everybody else. If it can succeed with the Gypsies, the theory of the melting pot is a success.

But will it succeed? We like to believe that the Gypsy instinct is tenacious beyond all instincts; that its blood is so old and unmixed that superficial civilities affect it not at all; that its culture is so much more than skin deep that no amount of reform will really change it. But the old Gypsies will pass. The young Gypsies, who have never known anything but American schooling and manners, will soon be in power.

It's-the old war between heredity and environment. The new king is betting on environment. The new king may win!

Copyright, 1932, by the Boston Evening American

THE FAITHFUL CHEAT » *A Romance of Youth and Millions* « By Ruby M. Ayres

SOCIETY FEATURES — BOSTON EVENING AMERICAN — SECOND SECTION

BOSTON, FRIDAY, JULY 22, 1932

HUB POLICE HUNT RELIEF SWINDLERS

Curley Sees Rail Decision Boon to Port

Refused to Drink

Mrs. Roma Paul of Allston, who was granted a divorce in Suffolk Probate Court today after she testified her husband beat her when she "spoiled the party" by refusing to drink liquor. (Staff photo.)

PENNSYLVANIA'S CONTROL IS SHATTERED

Mayor Predicts Great Jump in Export Business; Ely Is Pleased With Ruling

Mayor Curley today hailed as a signal victory for the city, the Boston Port Authority and the New England Governors' Committee, the decision by the Interstate Commerce Commission freeing the New England railroads from outside control.

He asserted the port of Boston would now be able to compete with other North Atlantic ports for a substantial portion of the export business of the nation.

The Interstate Commerce Commission approved the merger of all railroads east of the Mississippi, except in New England, into four systems headed by the New York Central, the Pennsylvania, Baltimore & Ohio and Chesapeake & Ohio-Nickel Plate.

MUST GET OUT OF N. E.

Before the Pennsylvania can acquire the roads allowed under the merger plan, it must dispose of its holding in the New Haven and Boston & Maine.

Mayor Curley said

"Counsel for the city of Boston and the port authority insisted that not only should the Pennsylvania be divorced from its control of New England roads, but that the great bridge lines, the Delaware & Hudson and the New York, Ontario & Western, be kept out of the merger and be available for New England lines. This the commission granted.

"It will be possible for the New England lines to gain an outlet to the great territory extending to the Mississippi river, and will afford an opportunity for New England to tie up with all the roads reaching to the great wheat centers of America.

"With the elimination of the Pennsylvania Railroad from its stifling control of the New England roads, it will now be possible for the New England roads to make such connections with all the great trunk lines in order to have an independent trunk line from New England to Chicago and the central part of the country.

Governor Ely said

"I regard the decision as very satisfactory. I would like to read the findings in full before making more extended comment."

Dudley Harmon, executive vice-president of the N. E. Council, pointed out that the major issue was to get the Pennsylvania out of New England, so that an impartial settlement of the problem of this section could be had.

The decision was branded "a sweeping victory" by Bentley W. Warren, counsel for the five governors (excluding Rhode Island), who waged the fight.

ELY IS DELIGHTED

"Grain travelling over the Great Lakes through the port of Oswego, N. Y., may be exported through Boston, and there will also be afforded an outlet for all exports from the central part of the country through Boston."

Governor Ely said

"I regard the decision as very satisfactory. I would like to read the findings in full before making more extended comment."

Dudley Harmon, executive vice-president of the N. E. Council, pointed out that the major issue was to get the Pennsylvania out of New England, so that an impartial settlement of the problem of this section could be had.

The decision was branded "a sweeping victory" by Bentley W. Warren, counsel for the five governors (excluding Rhode Island), who waged the fight.

GIRL CRUSHED UNDER AUTO

Dorothy O'Brien, 7, of East Second st., South Boston, who was rescued from under an automobile which was crushing her. Six youths, acting as "human jacks," lifted the car. Dorothy is shown with her bruises and her pet dog, Betty. *Story, Page 14*

25,000 TO FACE GRILLING OVER JOBLESS AID

Police Ordered to Purge Lists of All Unworthy of the City Relief Doles

Action to rid the welfare list of "dole hogs" started today, under orders of Mayor Curley, who called on the whole police department for aid as the relief cost soared past the $1,000,000-a-month mark.

Full exposure of welfare racketeers by the Boston Evening American preceded the mayor's drastic orders.

Details of how the drive against these "meanest offenders" will be carried on were revealed today. More than 25,000 receiving city aid must be investigated to purge the list of the unworthy.

Chairman Simon E. Hecht of the overseers of the public welfare, tonight sends to Police Comm. Hultman a complete list of all those applying for aid today.

TO INVESTIGATE 25,000

He also sends to the police head a list of all those who have made application for the dole, but have not yet been investigated by the regular agents of the welfare department.

In addition to this, Secretary Walter V. McCarthy of the welfare board and his assistants began this morning making up the list of names of the entire 25,000 now receiving assistance.

This list, too goes to Commr. Hultman for thorough investigation by the men under his command.

Every Boston patrolman will be given a list of the persons on his route receiving aid.

He will be instructed to check up on the activities of the heads of these families to ascertain if they are spending the city's money for liquor, or if they appear to be absent from home at such times as to indicate they have regular day or night jobs.

SWINDLERS TO FACE COURT

The patrolmen will also be required to report on whether the members of the families ride in automobiles, and if so, whether the cars are their own.

"Under this system every unworthy recipient of assistance should be detected and apprehended," said Corporation Counsel Samuel Silverman.

"There have been warnings that this sort of action was coming. If this type of offender is still known enough to remain on the welfare list, he will be prosecuted to the limit. I promise that."

How charity cheaters work their game is told on Page 6.

John Gives Sondra $1000 in Cash

What Has Gone Before

Spending a last evening with Mark Merriman before he sails for the Congo, Sondra Kent wonders how she can face five years of separation. But she will not marry him until he makes his fortune, she determines, as she has been brought up with one goal—the marrying of a millionaire. Also, she realizes she would not be happy in poverty, with "cheap clothes, a mean house and the eternal grind of trying to make ends meet on nothing a year." She has obtained his position from John Anderson, who loves her but cannot marry her because his wife will not divorce him. Sondra marries Mark secretly just before he sails for the Congo. She lunches with John.

Now Read On—

BEATRICE came rushing across to Sondra and John like a small whirlwind.

She was a little creature, fair and fluffy, with a passion for frilly clothes.

"Darling—how lovely to see you," she kissed Sondra's cheek. "And Mr. Anderson, too." She had what she called an "incurable passion" for John Anderson.

Anderson rose to his feet, bowing rather formally.

Beatrice irritated him, she reminded him of a tiresome insect which always returned to the attack, no matter how often and determinedly one brushed it away.

"Too lovely to see you," she said again to Sondra. "But you're so pale—isn't she, Mr. Anderson? Haven't you been well, and is that why you——"

Sondra interrupted calmly.

"Don't pretend, Bea dear, Mr. Anderson knows all about our little escapade—I told him that you and I had a disgracefully late night out together. I suppose that explains why I look such a rag this morning."

Beatrice looked blank, then suddenly she giggled—it always took her some time to see the point of anything.

"So you told him! Was he very shocked?" She looked archly up at Anderson's immovable face. "My poor little mother will hardly speak to me this morning," she gushed. "What did you do when you arrive home, Sondra? It must have been quite 5 o'clock."

"I understood that Sondra was out all night," Anderson said calmly. "And let me assure that I am not the least shocked. My education has been liberal."

BEATRICE GIGGLED

Beatrice giggled once more, and made a few vapid remarks before she rushed away again.

"Mr. Anderson always makes me feel so small and young," she explained afterwards to Sondra. "A mere child!"

There was a little silence when she had departed.

"I cannot tolerate that girl," Anderson said presently.

Sondra laughed. "Why not? She's quite harmless. I like her."

"She's such a shocking liar," Anderson answered calmly. "I don't object to people telling lies if they're forced to, but I do wish they'd do it in a convincing manner."

Sondra's eyes fell. She felt it was impossible to ask him to explain what he meant.

The air seemed fraught with an intangible "something" which she could not understand; or was it her own state of mind she misjudged it? Perhaps she was just imagining that there was an underlying knowledge in everything Anderson said.

Did he guess the truth? And if not, what would he say if she suddenly told him, "Mark and I were married yesterday."

Anderson spoke suddenly, as if reading her thoughts.

"I must send young Merriman a wire so he knows I wish him luck. I daresay he feels a bit hipped."

WHAT A HYPOCRITE!

"Oh, I don't think so."

What a hypocrite she was! Sondra felt as if she stood aside and stared at herself in shocked dismay.

"It's a good thing he's a single man," John said casually. "I always dislike wives being left behind when it means a long separation, as it probably does in Merriman's case."

"Why do you dislike—wives being left behind?"

He shrugged his shoulders.

"It's unsettling for a man; it

Continued on Page 17, Column 1

EVERETT CHIEF SUES FOR JOB

Philip E. Ham, who was forced to retire as veteran chief of the Everett fire department two weeks ago, today began a battle in Supreme Court for reinstatement.

Ham, in a writ naming the three Everett fire commissioners, attributes his retirement to "political reasons."

James F. O'Connor, Thomas F. Hughes and John J. Breen are the fire commissioners. Ham claims the board retired him as being physically unfit on the basis of a report made by Dr. Benjamin Barton, city physician.

Three physicians who have since examined him have found him sound and capable, he claims. The commissioners and the city physician, he points out, are subject to removal by Mayor O'Neill.

AGED LIFER IN PARDON PLEA

The State Advisory Board of Pardons at the State Prison, Charlestown, gave hearing on the petition of Antonio Giannette, who is seeking a pardon. He is serving a life sentence in prison for second degree murder of Carmella Giannetti, whom he stabbed on September 15 1911, at Saugus. He was sentenced from the Essex County Superior Court on May 15, 1912 and has completed 20 years of his life sentence.

There was no opposition at the hearing to the granting of a pardon.

Giannette who is 62 years old asked the Board of Parole to grant him a pardon as he desired to go back to Italy where his wife and two sons are living.

BEATS WIFE FOR SPOILING PARTY

A beating administered by her husband because she had "spoiled a party by refusing to drink, won a divorce for Mrs. Roma Paul of Allston in Suffolk Probate Court today.

Mrs. Paul told Judge McCool that when she refused to follow an order by her husband that she take a drink, he ordered her to return home, where she was beaten.

Describing the attack, Mrs. Paul said that as her husband stepped into their apartment he pulled a telephone from the wall and struck her several times on the head.

She said she fled to another room and locked the door. Her husband kicked the door down and struck and choked her until she was semi-conscious, she said.

Mrs. Paul testified that as a result of the beating she was forced to remain in bed for seven days and that her husband finally came in the house one night, packed her suitcase and told her to get out. She said she had never returned to him.

Ex-Harvard Man Dead

New York, July 22 (AP)—John Packard Jordan, management consultant, died in his apartment last night. He was 55 years old.

He was a special lecturer at Harvard graduate school of business administration and Massachusetts Institute of Technology.

Dorchester Girl Injured by Auto

Miss Christnie McLellan, 24, of 72 Dorchester st., Dorchester, was painfully injured by an automobile today while crossing Dorchester ave near Fields Corner.

She is at the City Hospital with possible fracture of the left ankle, several broken ribs and multiple bruises of the body. The car which struck her was driven by Gilbert Jason, Saxon st., Dorchester.

2 Youths Held for Jury in Car Theft

Two Jamaica Plain youths, arrested in Quincy after they are alleged to have stolen the car of Rep. James W. Hennigan of Roxbury, were held for the grand jury by Quincy court.

They gave their names as John Lyons, 18, of Kenney st., and John MacDonald, 22, of Grotto rd., both of Jamaica Plain.

Man Killed by Auto on Turnpike

A man, believed to be Frank Casey, 58, of Elder st., Dorchester, was killed last night as he walked along the Newburyport Turnpike, in Saugus, by an auto operated by Chester Edwards of Swain Pond ave., Melrose, police say. He died in Maplewood Hospital, Malden.

Charles W. Johnson Buried in Brookline

The funeral of Charles William Johnson, for 19 years curator of insects and mollusks at the Museum of the Boston Society of Natural History and one of the country's leading entomologists, was held today at the chapel of Fay-Sumner Funeral Service, in Beacon st.

The Museum was closed and the staff as well as members of the society and scientists from other institutions attended.

The Rev. Dr. Elmer A. Leslie of Boston University officiated. Burial was in Walnut Hill Cemetery, Brookline.

Flames Destroy Awning

Flames destroyed an awning over a first-floor window of the Brookline Town Hall annex at Holden and Pierce sts. today, causing a considerable furore.

Fire Chief Edward S. Smith ordered ...

Tonight's Program at Esplanade

Procession of Bacchus from "Sylvia" ..... Delibes

Second Movement of the "Unfinished" Symphony Schubert

Andante con moto

Suite for strings ..... Corelli

Sarabanda Elga Bastnerle

Overture, "Poet and Peasant" ..... Suppe

Interval

Suite, "La Source" ... Delibes

(a) Scarf Dance

(b) Scene d' amour

(c) Variation

(d) Circassian Dance

Ave Maria...Schubert-Wilhelmj

Solo violin, M. Elcus

Prelude in G minor Rachmaninoff

Waltz "Jolly Fellows" Volstedt

There are no Saturday concerts.

SKIPPY—A Friendly 'Feed'

WHAT DO YA THINK OF THE NEW COP ON THIS BEAT?
HE GIVES ME A LAUGH, SOME COP! I WONDER HOW HE EVER GOT ON THE FORCE!
I CAN FIND OUT EASY ENOUGH, HE'S ME UNCLE!

Percy L. Crosby, Great Britain rights reserved. © 1932, King Features Syndicate, Inc.

7-22

By PERCY CROSBY

DOZEN FEDERAL INJUNCTIONS SOUGHT TO STOP RUM SALES

U. S. COURT TO ACT AGAINST 'NUISANCES'

Asst. Dist. Atty. Stone Lists Properties Where Liquors Have Been Seized

Twelve bills in equity were filed in federal court today by Asst. U. S. Atty. Elihu D. Stone seeking injunctions to restrain owners and occupants of property in Boston and different parts of the State from soliciting, taking or accepting orders for the sale, shipment or delivery of liquor in violation of the prohibition act.

Each bill sets forth the number of times liquors were seized on the premises either owned or occupied by the defendants, and calls attention to the need for immediate action because the places are common nuisances in the meaning of the federal statutes.

The persons sought to be restrained and the places listed are:

Henry N. Borgetis, Washington st., Boston, with the alleged owners of the building, Kaled M. Saleh and Saba Abraham, trustees.

Abraham and Rose Kepnes and Anthony Arastana, Preble st., South Boston.

George E. Voreolos and James J. Gorman, Hanover st., Lowell.

Colonial Realty Corp. of Brockton and Arnold J. Berjstrom, North Main st., Brockton.

Sven L. Benson and August V. Bloom, Summer st., Worcester.

Silas H. Gardner, E. W. Gardner and Carl E. Hopkinson, Central st., and Clinton st., Brockton.

Leon Remy, Valerio P. Castro, alias Valerio P. Costra, Anthony st., Fall River.

Eva Rosenthal and Timothy F. Dasey, Washington st., Worcester.

Samuel Goldbe, and Joseph H. Sullivan, Central st., Milford.

John J. Cummings and George J. McKenna, Chestnut st., Lawrence.

Harne C. Hunter, John J. McLaughlin and George H. Kenney, Main st., Marlboro.

Boston Co-operative Bank and Charles R. Reynolds, Marshall st., Braintree.

Liner Prince Henry Reaches Port ... With Passengers After Bermuda Cruise

MR. AND MRS. MACKIE—DAUGHTER JEANETTE

MISS FINN AND MISS CATARIUS

MISS McLAUGHLIN AND MISS DOHERTY

The 7000-ton Canadian National steamship Prince Henry docked at 9 a. m. at Commonwealth Pier after a five-day excursion to Bermuda. She will sail again at 4 p. m. tomorrow on another of the weekly trips. Eighty-seven passengers returned on the Prince Henry today, including Richard Parkhurst, secretary of the Boston Port Authorities. Other Bay State folk included on the ship's passenger list were Jeanett e Mackie and her parents, Mr. and Mrs. Frank D. Mackie of Worcester, Miss Geraldine Finn, Ashmont; Miss Edna Catarius, Quincy; Miss Alice McLaughlin, Allston, and Miss Alice Doherty of Brighton. (Staff photos.)

ADMITS WEST END KILLING

An argument over which of the two could eat more led to the West End street battle in which Frederico Prizzio, 55, of Minot st., West End, was fatally stabbed, according to the confession of Pasquale Sciaraffa, 53, of Billerica st., held for the slaying.

Sciaraffa was arrested by police of the Joy st. station at Meridian and Havre sts., East Boston, late last night, as he was making his way to the home of his son. He admitted his identity and when he was returned to the Joy st. station confessed the killing.

In municipal court today, Sciaraffa pleaded not guilty, however, to the murder charge and was ordered held without bail for a hearing a week from today.

Sergt. John T. Clifford, who, with Special Officer Joseph McBrine, made the arrest, reported that Sciaraffa had confessed having an argument with Prizzio and claimed that he had thrown away the knife as he was fleeing down Nashua st. The weapon has not yet been found.

Woman Is Blocked in Natick Welfare List Probe

Miss Margaret V. McDermott, member of the Natick board of public welfare, charged that when she attempted to investigate conditions at the town infirmary she was rudely treated by Supt. John McGarry and ordered to leave.

Miss McDermott ran for election last March on the promise that she would investigate the Public Welfare Board to learn if the $70,000 spent last year and the $10,000 per month expenditures this year were going to the proper persons.

She said she related the facts to the Board of Public Welfare, which also includes P. H. Snow and Howard F. Leavitt, chairman, and demanded an apology from Mr. McGarry.

"I set a date limit in which Mr. Leavitt should secure this apology," her statement said. "The date limit passed and Mr. Leavitt has not secured an apology. His failure to do so left me the alternative of suffering in silence, or publicly bringing the facts to your attention in order that you may know them."

The statement was released for publication and was addressed to the citizens of Natick.

SUPERINTENDENT AWAY

Mrs. Bessie McGarry, wife of the poor farm superintendent said that her husband is in Maine on a fishing trip.

She claimed that Miss McDermott came in the back door of the poor farm on July 8 and started to interrogate inmates whom Mrs. McGarry accused of being "trouble makers." She claimed that some of these so-called trouble makers have been drinking.

Mrs. McGarry stated that her husband invited Miss McDermont into the office, but that she refused the invitation.

BOARD HEAD SILENT

Miss McDermott's version of her visit to the town infirmary differed from Mrs. McGarry's account. Miss McDermott made no mention of entering by the back door.

"The purpose of the visit," she said in her statement, "was to make an unexpected investigation of conditions there to see if the inmates were receiving food and care commensurate with the expenditure of your money."

Leavitt, chairman of the board of public welfare, declined to make any statement today. The board itself is being investigated by a committee of five citizens.

6 LIFT AUTO TO SAVE CHILD, 7

Dorothy O'Brien, seven, of East Second st., South Boston, is safe home today, rescued from being crushed to death by the quick action of six youths standing on the corner, where she was hit by an automobile.

According to witnesses, the child darted around the rear of a street car and into the path of a heavy sedan operated by Michael Trahojan, 20, of Village st., South End. Struck by the fender of the car, she was spun around and caught under the brake drum.

She was treated at Carney Hospital for severe contusions and then was allowed to go home.

CONCERT FUND LACKS $6700

Despite a deficit of $300 for the first 12 concerts, the Esplanade orchestra, under Director Arthur Fiedler, inaugurated the second series of concerts, last night, in the presence of an audience of 18,000 enthusiastic persons.

Approximately $6700 remains to be paid by contributors to insure completion of the season, but Fiedler expressed the belief that the music lovers of the city will rally to the cause.

Contributions were slow from the start, but of late have picked up considerably.

BUTTER BANDIT LOOTS STORE

A "butter-and-egg" bandit got $88 today in a holdup of the Associated Markets at 1283A Dorchester ave., Dorchester.

The bandit, short and stocky, entered the store a few minutes after it was opened this morning and ordered a pound of butter and a dozen eggs.

George Menalega, 210 C st., South Boston, the manager, put up the order and was tendered a $20 bill, which necessitated him opening the safe. Then the bandit produced a gun, took the safe contents and his own $20 and departed, leaving the butter and eggs.

YOUTH ESCAPES FROM CONCORD

Andrew Weikoski, 17, a Concord reformatory prisoner, who would have been eligible for parole in two months, escaped from the institution today.

He jumped into some bushes and ran into the woods while working with a gang of 20 trusties under guard of one officer, near the reformatory. A score of guards from the reformatory joined state police in the search.

Weikoski was sentenced from Holyoke last August for using a car without permission of the owner.

Get a good piece of real estate, say it wisely, pay for it, keep it, and later it will keep you. See the sound values listed today in the real estate columns of the Classified Ads

Nine Clamdiggers Arrested on Island

A desire for steamed clams sent a group of Revere and Quincy men to Long Island yesterday, only to result in an unexpected trip to the City Point police station in South Boston.

The men arrested gave their names as Joseph W. Benn of C st., Woodward Benn and Mosart Benn of Babcock st., Charles M. McCormack of C st., John McCormack of Patchford st., Fred A. Brooks of Winthrop st., John Mitchell C st., all of Quincy, and John Peak of Summer st., and Robert Hurley of Bickford ave., both of Revere.

Blaze in Block in Lincoln St.

Hundreds of commuters on their way to the South Station, last night, saw firemen battle a spectacular fire in the workrooms of the H. and S. Petticoat Co., six stories above the street, in the Mercantile building in Lincoln st.

Thomas Rites Tomorrow

Quincy District Court will be closed tomorrow afternoon while funeral services for Representative William R. Thomas of Quincy are being held at 3 o'clock in the Christ Episcopal Church, Quincy.

Malden Girl, 11, Is Auto Victim

Rose Hyde, 11, of 53 Charles st., Malden, suffered a compound fracture of the left leg, a possible fracture of the left shoulder, and possible internal injuries today when she was struck by an auto operated by John Mordoni of Salem st., Medford, in Middlesex st. She is in Malden Hospital.

first in anti-knock means...

First in Power

*Electric Ear KNOCK CHART

"ELECTRIC EAR" is the popular name for the new and amazingly accurate instruments which record sound in decibels. A decibel is an engineering unit denoting volume and intensity of sound. In these tests, lowest decibel rating (new Tydol) indicates best anti-knock gasoline.

	DECIBELS
NEW TYDOL	2.8
GASOLINE J	3.2
GASOLINE O	3.5
GASOLINE L	3.7
GASOLINE R	3.7
GASOLINE X	4.5
GASOLINE P	4.6
GASOLINE I	4.6
GASOLINE M	4.7
GASOLINE D	4.9
GASOLINE Q	5.0
GASOLINE Q	6.0
GASOLINE C	6.4
GASOLINE F	6.9
GASOLINE A	7.1
GASOLINE K	7.2
GASOLINE N	7.7

This test conducted and computed by ELECTRICAL RESEARCH PRODUCTS, INC. Subsidiary of WESTERN ELECTRIC COMPANY

NEW TYDOL LEADS IN ANTI-KNOCK SAYS *Electric Ear

First in knock-rating ... Proved by 3-day road test of 17 gasolines ... Same car. Same load. Same hill ... and the New Anti-knock TYDOL won every triple-checked trial.

First in power ... Because the less a gasoline knocks, the more power it develops. When the knocks leave, extra power comes into your motor. That's why New TYDOL gives you ceaseless, silent, super-power at no extra cost.

First in mileage ... Because more power gives you more miles. And because New TYDOL gives you all the other premium qualities that help to put extra miles in every gallon.

Fill up today. Pick out your hill. Make your own road test for both anti-knock and power. You don't need a month—or a week ... to convince you. One trip will do it. Or one tankful. Stop at the orange-and-black TYDOL pump and make your test run today.

Tide Water Oil Sales Corporation,
60 Cambridge St., Allston, Mass.
Telephone Stadium 2330

at no extra cost

NEW TYDOL

ALWAYS USE VEEDOL MOTOR OIL ... 100% PENNSYLVANIA AT ITS FINEST

GUESTS AT WRENN-TAYLOR WEDDING WAIT WHILE COUPLE RUSH TO COURT FOR WAIVER

Henry Nickerson *Laetitia Orlandini* *George Homans* *Mildred Keyes* *Charles Mixter* *Mrs. F. L. Higginson, Jr.* *Philip W. Bairni* *Mrs. Bairni* *Elizabeth Berenson*

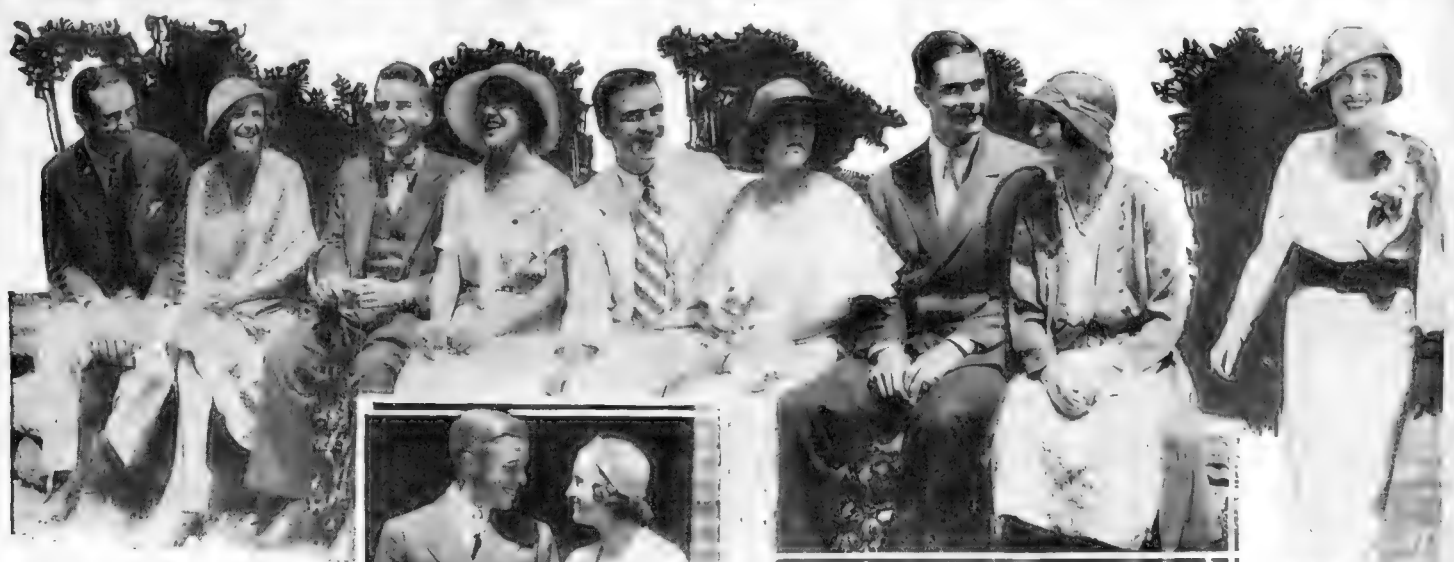

A LITTLE DELAY DID NOT mean anything to the guests at the wedding of Miss Virginia Taylor and Mr. Philip W. Wrenn, Jr., in Dedham, yesterday. They just sat around and chatted.

AMONG THE GUESTS at the Wrenn-Taylor wedding were Mr. Henry Nickerson, Miss Laetitia Orlandini, Mr. George Homans, Miss Mildred Keyes, Mr. Charles Mixter, Mrs. F. L. Higginson, Jr., and Mr. and Mrs. Philip W. Bairni. The couple had to go to Brookline for a license and a waiver of the five-day law before the ceremony could be performed.

BEACON HILL

—by—

Betty Alden

THE NORTH SHORE IS IN FULL SWING, SUMMER residents have nearly all arrived at their homes, and a good deal of entertainment is going on, as well as numerous benefit events which the social set attend.

ANNE DICK

Mr. and Mrs. John Lodge, who was visiting with Mr. Henry Cabot Lodge, also George Putman and George Colket Caner, joined in the celebration.

• • •

Mrs. Bayard Tuckerman has her granddaughter staying with her, Miss Anne Bayard Dick, daughter of Mr. and Mrs. Evans R. Dick, Jr. Her parents are at Magnolia.

• • •

Mr. and Mrs. Richard Sears, with their son and daughter, Richard, Jr., and Miss Mary Elizabeth are at Grey Stone their estate at Ipswich.

• • •

The birthday of five-year-old George Cabot, son of Mr. and Mrs. Henry Cabot Lodge, was quite an event in the family as it marked the entry into their lovely new home on the estate of Dr. and Mrs. Henry F. Sears, her parents, at Beverly Farms. A large number of young friends were invited to the party, including the Richard Searses' two children, Shaw and Harry McKean, Daniel Sargent, little Lily Lodge, daughter of

• • •

The Swift family are planning several motor trips in August. Miss Ruth Swift came up from Washington by road not long ago, she had been down in Virginia, visiting with Col. and Mrs. Frank Ferguson. Mr. and Mrs. George Swift are enjoying their summer at Waldyn, the Gannet estate, near Singing Beach, Manchester.

• • •

Bayard Warrens at Pride's Crossing

MR. AND MRS. BAYARD WARREN ARE AT BARBERRY HILL, their estate at Pride's Crossing. Their son, Mr. Bayard, Jr., is away this season, having left early in the month on a yachting cruise to Spain with some of his young friends. He is not expected back until the early part of September.

• • •

Mr. J. Harleston Parker, Jr., is just now over on the West Coast, on a visit to Mr. Robert Hooker. He will be coming back home some time next month. His mother and his sisters are exchanging week-end visits with Mrs. Arthur Dupee, and her daughters, Miss Clara and Jenny Dupee.

• • •

At Beverly Cove

MR. AND MRS. WILLIAM WILLIAMSON COOLIDGE of 35 Beacon st., are staying at Beverly Cove and have taken a cottage at 9 Ober st. It is their first visit down in that section. Miss Susan L. Mills, a sister of Mrs. Coolidge, is spending the summer with them

• • •

MR. AND MRS. JOHN T. SPAULDING are summering at Sunset Rock, Pride's Crossing. They have as near neighbors Mrs. Henry P. Kidder, Mr. and Mrs. Francis M. Whitehouse who were motoring through France and Switzerland in the spring, are now at Crowhurst Manchester, where the grounds and gardens are very lovely.

• • •

IT HAS BEEN SAID, "THERE is nothing new under the sun," so it is with the innovation of the band concerts at Osterville. They are like the good old concerts in the south of France. A grandstand has been erected in the center of the village green, and on Saturday nights the sidewalks are to be roped off. Then to the charms of popular dance music, the band will invite their clients at a charge of 10 cents per dance, to dance till the moon is set, as they do in the old waysside villages in old France and the gay cote of Osterville are expected to attend in force. It will go to prove that good times can be got out of a penny, as well as out of a pound. Mrs. J. Mott Hallowell is the moving spirit in this venture, and whatever she puts her shoulder to, usually goes.

• • •

Have Returned

MR. SHERWIN BADGER, the well-known international skater, who has won prizes at the Boston Skating Club, also at the Olympic sports at San Moritz, has taken his little son to the home of his parents, Dr. and Mrs. George S. Badger, on Marlborough st. while Mrs. Badger, the former Mary Bancroft, with her daughter, have gone to live with her father and step-mother, Mr. and Mrs. Hugh Bancroft. They were married 10 years ago, and have been residing in New York.

MR. AND MRS. PHILIP W. WRENN, JR., following their marriage yesterday on the Wrenn estate in Dedham. The bride is the daughter of Col. Theodore B. Taylor. (Staff Photo.)

With the Fashionables on the Picturesque South Shore

—By Dorothy Whipple Fry—

IT IS WITH INTEREST WE notice the number of "Bring your own lunch" picnics that are being planned on the South Shore this Summer. "It is altogether [illegible] power and [illegible] Mrs. Maurice Crockett would say) just about in the evening light and consumed picnic suppers.

No lack of fun or food but some of the fuss and feathers of previous functions were lacking.

MR. AND MRS. FREDERICK CULLEN and their three charming daughters are spending the summer at Scituate. The Cullens are greatly interested in the Scituate Beach Club, which, incidentally, combines with the yacht club, a very sane and delightful combination, and holds the social life compactly about that center. Mrs. Cullen is a most charming and delightful hostess.

• • •

Horse Show

COHASSETT IS GETTING ready for their midsummer Horse Show. It is always a colorful event, and this year, in spite of depression on the left—the Bancrofts are on the right [illegible] on.

It's good for Cohassett and the surrounding districts that harbor horse lovers that this is so because were it not for the fostering interest of the Bancrofts the show might "sicken and so die" and what a pity. To date the entries look pretty good and we are told more are coming in daily.

at the Eel River Beach Club to which everyone brought a contribution, and in the light of the golden beach fire, in high spirits [illegible] and [illegible] and [illegible] at about in the evening light and consumed picnic suppers.

No lack of fun or food but some of the fuss and feathers of previous functions were lacking.

MR. AND MRS. FREDERICK CULLEN and their three charming daughters are spending the summer at Scituate. The Cullens are greatly interested in the Scituate Beach Club, which, incidentally, combines with the yacht club, a very sane and delightful combination, and holds the social life compactly about that center. Mrs. Cullen is a most charming and delightful hostess.

• • •

Visiting Coast

JACK CRICKARD, THE football star, has gone to the coast. In all probability he will return the latter part of the summer in splendid trim to join the Harvard phalanxes and get in shape to meet Yale in the classic of all athletic contests, the Harvard-Yale game.

There was some feeling that Yale might object to his playing in the fall game most of his pals who went with the Olympic team were seniors, but Crickard is to have one more crack at Yale. Tad Jones was agreeable and the Yale authorities have sanctioned his playing this fall, so we have a treat to look forward to

• • •

Mrs. Ralph Hornblower was responsible for a delightful picnic

Roosevelt Favored in Ohio, Minnesota

Albany, N. Y., July 22 [illegible] compliments [illegible] Minnesota called upon to name Roosevelt yesterday, voiced [illegible] dictions that the Democratic [illegible] dential nominee would [illegible] tory and carry those States [illegible] November.

BOOKS AND CHARACTERS

—By Lincoln Kirstein—

At the present time, when all ideas of economic theory of the past seem to be either tried to the breaking point, or denied by daily events, it is only natural that there should be an enormous focus of attention on any new plans or theories which will improve [illegible] tions enough to facilitate an actual recovery of business. The literature of new economics, planned societies, money reform and diagnoses of capitalist civilization by numerous private citizens of the United States, in their capacities as professors of political history and economic thought or as bond salesmen increases weekly, at an astonishing rate.

But the weight of private opinion however infallible the fulfillment of the prophecy of the individual [illegible] the weight of a demonstration of such theories in actual practice. The Russian experiment is still the most rewarding, puzzling and even in the variety of its facets the most illuminating focus of research for social and economic discussion that we have in the world today for here in all its human implications are one-sixth of the entire population of the world existing under conditions which are so revolutionary as to be held [illegible] impossible in the case of the world at large to such a degree that for United States of America to [illegible] to recognize the Union of Soviet Republics.

Unfortunately, as is always the case the irresponsible boards of personal prejudice pronounce [illegible] some opts information [illegible] interpreted as complete [illegible] of the particular point of view held renders the value of the opinion of most pseudonymic enemies and violent partisans of communism equally valueless.

Nor does the real truth of the matter necessarily fall neatly in between the two camps. The elements of the discussion are so complicated as to make no generalization possible except one which admits that the exact reverse of anything definitely stated in regard to Russia is also probably true.

Such an immensely valuable book has recently been published by Macmillan, called BOLSHEVISM: TERROR AND PRACTICE: a critical encyclopedia of Bolshevism, giving its historical and social background, the history of the actual Russian revolution, the economic and social policy of the present, a description of the mechanics of the Bolshevik party and its leaders and transcriptions of actual documents. These last are among the most interesting sections of an invaluable book, for here we have the historic opinions of the leaders in their own words, free from misrepre[illegible] now being presented in a critical context. Here are extracts from the pamphlet Lenin wrote in 1905, WHAT IS TO BE DONE? The [illegible] tions, [illegible] tinal dogmas of Bolshevism and his exciting and bitter attack on the Socialist opportunists of 1905.

CRITICISM TRANSLATED

There are translations of the vigorous criticism published in the leading newspaper of Russia of the automobile industry; the breakdown of the program which had guaranteed certain results at certain times.

But by far the most serious and lasting contribution of this fascinating and most readable encyclopedia is its searching criticism of [illegible] and [illegible] the Bolshevik [illegible] ler this book the most formidable opposition in print they have [illegible] received, and this is no mean [illegible].

At Guiran does not stoop to attack them on the basis of melodramatic outrages, wholesale massacres, etc., which as he says can be countered by their citations of various colonial misdemeanors on the part of imperialist governments [illegible] and [illegible] as [illegible] future [illegible] against [illegible] an [illegible] and [illegible] of [illegible].

And he also does not permit the argument that the reason for numerous failures, inconsistencies and inefficiencies in the Bolshevik regime are due to the fact that the country is in a state of transition that when things adjust themselves in the normal events of [illegible] and experience all will be [illegible] according to the tenets of the Communist Manifesto.

GOES DEEP FOR ISSUE

Mr. Guiran's quarrel is not with private individuals, or even, in the last analysis, with party politics. His disagreement is fundamental, springing from an attitude about human nature. He demonstrates that all actual attempts of work [illegible] sake of work organized on the basis of a quantitative [illegible] has only its own tension to support and that the dictatorship of the governing bureaucracy is based on considerations of personal power and political expediency as any other capitalist country. He says that the abolition of any distinction between the state and society is the crux of the failure, because the destruction of this distinction renders such a separation meaningless—for anybody who believes that politics that is the differences of opinion for action, is a profoundly living force.

The Bolsheviks have set up economic and [illegible] [illegible] to make a powerful foe. And hence Gurian feels, they have made economics and the governing of that bureaucracy merely political, subject to the changes that must crack any rigid political theory, as opposed to an idea of government flexible enough to absorb rather [illegible] [illegible] individual. A reading of this book is absolutely necessary to anyone who wishes to really comprehend these vital opposites.

BOOKS—and a Number of Things

—By Charles Hanson Towne—

For a long time having loafed down Long Island and ambled through Acadia, I have had the notion that I should like to cycle through Connecticut. But on my recent walks through the curving roads of this charming state I have reluctantly come to the conclusion that times have changed and the plan is not feasible.

The motorists have it their own way. Horses are seldom seen and pedestrians are very much of a nuisance. A cyclist would be an anachronism. He would look like a man trying to fight a war with a Revolutionary bayonet. It simply cannot be done. And I must say that if I were a motorist myself, I would resent a cyclist as farmers resent a plague of locusts.

• • •

Yet I do think it is a pity not to be able to go at the pace one prefers. Motorists have some respect for crashing motorcyclists, but these latter are in a class by themselves. I confess I have never understood them, goggled and silent, almost [illegible] [illegible] [illegible] beings than fiends incarnate, pushing their way through the thickest traffic, [illegible] [illegible] streams of motors, sometimes ignoring red and green lights, dashing on their inconsequential way, seeing nothing of the beauties of nature as they plug along our highways.

They take unbelievable risks, they actually court sudden death; yet because they are in a hurry, and have sirens, and look dangerous, they command attention.

A plodding cyclist would exist their disdain; and though I might dread the speeding automobilists, I should dread a single motorcyclist more. He would look upon my creeping wheel as an unheard-of impertinence.

Now, your old-time cyclist was a companionable fellow. He lolled, every few miles, on the grass beside the road, and perhaps read a book, and sooner or later a stranger might join him taking his ease, and forthwith they would be friends, linked in the bond of brotherhood and free-masonry that resulted in the ownership of the same make of wheel.

"What you ride a Columbia, too!" the first lolling cyclist would exclaim. "It's the only one that's any good. And thereafter they was much to discuss—century runs, tires that required scant attention, chains that held on the long upgrades.

• • •

But the motorcyclist is a terrifying and wholly unsociable being. He looks neither to the right nor the left. For him to pause, except in the case of a breakdown, is in the nature of effeminacy. And if by chance, he carries his wife or his best girl in one of those curious tubs at his side, I have yet to see him pay any attention to her. The tandem wheel of the distant days was a talkfest compared to the motorcyclist out with his Jane. She sits in anguished solitude, goggled like her knight, but cruelly obliterated from his mind. She is so much excess baggage. She retards his progress. A motorcyclist thus encumbered invariably wears an expression of fury—that is, if he pauses long enough to allow you a glimpse of his features. He prefers solo speeding. He knows nothing of the joys of companionship on his flight over the roads.

But the curving, stone-bordered roads of Connecticut lure me every day, and I have managed, thus far, to keep out of the way of the horrible motorcyclist. Once, though, I have a way of swooping down upon me out of nowhere. They swing around turns like performers in a circus and must be horribly shaken up at the end of their journey.

They have kept me off my quiet wheel on the roads, and so, like the snake in the garden that rids it of little bugs, they may have their uses. But the little bugs must have some reason for being or they wouldn't have been created. It is all too puzzling and mysterious for me.

(Copyright, 1932.)

Crane Estate Lecture Scene

The rector of the Ascension Memorial Church at Ipswich, the Rev. Carroll Perry, who is well known for the excellent lectures he delivers annually for the benefit of charitable and worthy organizations, today gives his first in a series of lectures at "Castle Hill," the magnificent summer estate belonging to Mrs. Richard T. Crane of Chicago. The lecture was on "The Life and Art of Edwin Booth."

Proceeds from the sale of tickets will be handed over to the Benjamin Stickney Cable Memorial Hospital at Ipswich. Mrs. Crane is greatly interested in the welfare of this hospital, and is putting in her efforts to assist in its maintenance. She has arranged another lecture to be given at Castle Hill on July 29. On this occasion Mr. George Brewer, Jr., is going to speak on "The American Theater Today and the Education of an Audience."

Mrs. Bill Gives Clambake

Mrs. Nathan Bill, the mother of Mrs. Fritz B. Talbot, who comes over from Springueld every summer to her house at Wenham, and to hear her daughter, is always a welcome arrival, as everyone knows that before long they will be invited to her annual clambake, which is an event keenly anticipated by her friends.

As soon as Mrs. Bill's invitations arrive, as they did not long ago, all other engagements are broken, and those that are bidden flock to her board. On the shores of Cedar Harbor, in old house, which has been put in repair and [illegible] in the fashionable repast is enjoyed. A long, narrow table reaches from end to end under the slanting roof of this quaint old building and the guests seat themselves along each side to partake of a repast that is something quite out of the common.

Mrs. Bill is an artist at old time baking, and every course she serves to her guests are true bakes. In the preparation of these dishes are made in the ground and the pots are well covered with seaweed, lobsters, clams, sweet potatoes, corn, cabbages and even the oysters, a unique method for this latter delicacy, and they are baked to a nicety, the only dish that escaped the pot is the watermelon.

The decorations for the feast were appropriately made up from fish nets that were hung in festoons all around the barn. The waiters were dressed in neat blue overalls, and the men who handled the bake were rigged up in fresh fishing garb.

COMPLETED QUESTION

On the other hand there are a group of people in this country who, owing to their liberal attitude, or their sporting interest in the under-dog, or because, dissatisfied with their present affairs, interest themselves in any other plan which seems to be working in some definite order, are definitely sympathetic partisans of the Russian experiment and even suggest similar revolutionary measures be taken in America to regain order in corrupt government and prosperity over depression.

Unfortunately, as is always the case the irresponsible boards of personal prejudice pronounce [illegible] some opts information [illegible] interpreted as complete [illegible] of the particular point of view held renders the value of the opinion of most pseudonymic enemies and violent partisans of communism equally valueless.

Nor does the real truth of the matter necessarily fall neatly in between the two camps. The elements of the discussion are so complicated as to make no generalization possible except one which admits that the exact reverse of anything definitely stated in regard to Russia is also probably true.

Such an immensely valuable book has recently been published by Macmillan, called BOLSHEVISM: TERROR AND PRACTICE: a critical encyclopedia of Bolshevism, giving its historical and social background, the history of the actual Russian revolution, the economic and social policy of the present, a description of the mechanics of the Bolshevik party and its leaders and transcriptions of actual documents. These last are among the most interesting sections of an invaluable book, for

WHAT'S A FULL LIFE? ASKS ELSIE ROBINSON

One Woman Who Found the Way to a Happy Home Life, Instead of a Career

By ELSIE ROBINSON

HERE'S THE STORY of a modern woman who wanted a full life. She had looked the field over and decided that most women's lives are wash-outs, so she set to work deliberately to make a success of hers. And then, one night—

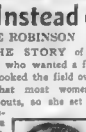

Elsie Robinson

But read it for yourself. It's Big Medicine.

Dear Miss Robinson—

I wonder if my story would be of any help to the thousands of discontented women who write to your column. I know why they are discontented. I was that way once, too. And I found my cure in the last place I expected.

The whole thing started before my marriage. I was 23; my husband 25. We both came from nice homes, had good educations, held fine jobs, with futures.

We were much in love, but we were cynical young moderns and we thought that marriage was a trap for most young people. We decided we wouldn't be caught. So we made a plan.

We agreed that I should go on working after we were married, and should have the career upon which I had started. In that way, we would both stay vitally interested in life and would never bore each other.

Also, by that plan we could have many luxuries and pleasures which we could not have if I gave up my work. That would keep us both young, and prevent that drabness which seems to fall on so many married people.

Some day we planned to have babies and live in the country, but that was only after I had enjoyed my freedom and professional success to the full.

So we started, as so many other "smart" young Americans are doing, and for a while it seemed to work beautifully. Several years went on. We grew more and more prosperous. Then, gradually, I began to notice a change creeping over us.

In spite of all our well laid plans, we were becoming bored with each other! We had lost our zest for parties, or were too busy to enjoy them. Night after night my husband would come home, sit silent through dinner, then bury himself in a paper and pay no attention to me.

At first I was surprised, then humiliated and sorry for myself. Then I became really angry. But none of my moods had any effect on him. AND I WAS FORCED TO REALIZE THAT IF WE WENT ON AS WE WERE DOING I WOULD LOSE MY HUSBAND.

I had to face the choice which so many modern women must make—A HOME OR A CAREER? I had thought that by keeping my career I would make myself and my home more attractive. I now discovered the amazing fact that my husband found no interest in the sort of a home which a career-woman could make. It was a beautiful and efficient home—but it meant nothing to him. Why?

It took me a long time to answer that question. Maybe I didn't really want to answer it; but at last I had to face it. The truth was, my husband wasn't interested in our home because HE HAD NO PLACE IN IT. He lived there, slept and ate there, paid some of the bills—

BUT THE HOME DIDN'T DEPEND ON HIM, AND NEITHER DID IT. NEITHER THE HOME NOR I WAS HIS PERSONAL RESPONSIBILITY OR ADVENTURE. AND SO HE WAS DRIFTING AWAY FROM US BOTH!

Once that was what I had to face. I had wanted a full life, but I found I couldn't get it by working on two jobs at once. I had to be either wife-time wife, or whole-time careerist. And would a career satisfy, if I lost the man I loved?

I didn't think it would; and so I made my step. We came here into the country. We found a little ranch, close enough for him to go to work, and I gave up my job and went in for gardening.

I NEARLY DIED OF BOREDOM AND LONELINESS AT FIRST; but within a week my husband was a changed man. He found that he liked to tinker in the garden. He came racing home at night, as excited as a boy.

Well, it's a long story. But I saved my home, and I don't think there's a happier couple on earth than we are now. We're real farmers, on a larger place. We have three children—the greatest youngsters! We aren't making much money but, on the other hand, neither are we spending much. And the days aren't long enough to hold all our joy. THIS IS THE FULL LIFE!

MARY OWENS.

So that's that, Ann! I wonder how many tired business women will prop their elbows on their desks and forget about the next contract, while they sit and think it over.

(Copyright, 1932, for the Boston Evening American.)

Girl Is Well Rid of Her Suitor

By BEATRICE FAIRFAX

DEAR MISS FAIRFAX:

For three years I went with a young man constantly. He was insanely jealous and got very angry when I went anywhere with anyone else. I concluded because he was jealous he must be in love with me now there is no connection between the two states. The situation got on my nerves, so one evening that seemed favorable to me, I told the young man I loved him, had loved him for three years.

"I knew it," was all he said, then lighted a cigarette. That made me good and mad, so I said: "What does it mean to you?" He said; "I have no intention of marrying anyone. I'm not a marrying man. If you expect our friendship to lead to marriage, we'd better quit."

So then and there I decided to quit. He hasn't even called me up since, and I hear he's picked out another girl. What do you think of my case?

BARBARA.

Dear Barbara: A vacant house is better than a poor tenant, says an old saw. And the same wisdom might be applied to one of those affairs like yours, where a man monopolizes a girl's time, is jealous if she goes with anyone else, and yet never "said the hard word," as the Irish describe a proposal. As you expect to marry, you're well rid of a stalling suitor such as you describe.

Stops Loving

DEAR MISS FAIRFAX:

I'm a young man of 27, have been in love several times, engaged twice, and am still a bachelor. When I tell you the reason you'll probably toss my letter in the scrap basket, and really I've no excuse to offer. Perhaps I'm off from the regulation type, but here's my story. I fall in love easily. I'm susceptible, in fact. But when a girl begins to fall in love with me I lose interest in her. It was difficult for me to break with one of the girls to whom I was engaged. She cared a good deal, and thought everything would come out right if we married, but I couldn't go through with it. Why, in your opinion, do I lose interest in girls when they become interested in me?

DONALD K.

Dear Donald: You haven't really fallen genuinely in love yet, my dear young man. Your type of case which has been described as "honey sipping at every flower"—and you're still seeking the perfect flower. But do restrain yourself from going to the extent of becoming engaged. It is cruel in the extreme to break an engagement, particularly when the man does the breaking, and sometimes fathers and big brothers do ugly and impulsive things to young men who sidestep the altar after a betrothal has been announced. Don't commit yourself in future unless you're positive you've found the right one, and then watch your step.

Daily Pattern of Boston American

By MARIAN MARTIN

Styled for Sizes 35 to 45

PATTERN 9348
Illustrated Step-by-Step Making Instructions Included With This Pattern

THE WOMAN with the larger figure need never think that she cannot wear soft cowls, cape collars and sleeves, for the most flattering models are those like these details. This frock features the cape collar, lace vestee and pointed seaming . . . all essentials of matrons' frocks. Use one of the summer sheers, perhaps a small print on a dark ground, and see how delighted you'll be.

Pattern 9348 may be ordered only in sizes 36 to 46. Size 38 requires 3¼ yards 39-inch fabric and ¾ yard 18-inch lace.

To get a pattern of this model, send 15 cents (15c) in coins or stamps (coins preferred). Please write very plainly your name, address, style number and size of each pattern ordered.

Address all orders to Boston Evening American Pattern Department, 223 West 18th st., New York city.

(Copyright, 1932, for the Boston Evening American.)

INEXPENSIVE MODELS

They Are as Smart as Any Others

SKETCHED IN PARIS

Heavy linen, lined with terry cloth—which gives warmth and thickness, yet may be laundered—makes the Fauvety tailored coat shown in the sketch. All seams and edgings are marked by double stitchings, in the tailored manner. The linen which fashions the coat, of the coarse uncrushable variety, is in blue; the terry cloth lining is white. The accompanying dress, also from Fauvety, is of wide-wale pique, which gives the effect of a cotton corduroy. The fabric is cut so that many of the lines take diagonal directions, slanting inward toward the waistline.

The Marry-Go-Round

Light as Summer Love

By HELEN ROWLAND

THE GREAT YELLOW PERIL at this time of year for a susceptible man is a honey-gold blonde under a silver-gold moon.

* * *

Woman's inhumanity to man. Forcing a six-foot husband to

fit himself into a set of this modernistic midget furniture.

* * *

The average woman is so soft and sentimental that she will forgive a man for forgetting all of his wedding vows—if only he will remember the date of his wedding in time to "say it with flowers."

* * *

You can no more judge a man's solvency by the make of his car these days than you can judge a woman's age by the color of her hair or the plot of a movie play by its title.

* * *

If a man is happily married, it is not because he set his heart on the right woman, but because the right woman set her mind on getting him before the wrong one had a chance.

* * *

No matter how much he may have worried, hullied or tormented her, somehow a woman can't help thinking of her ex-husband as a poor, neglected child, who is probably out somewhere catching cold, eating something that will disagree with him or getting all tangled up with the wrong kind of woman.

* * *

A woman may lose her last tooth, her last dollar and her last friend but not until she loses her last illusion or her last lover does the fuse burn out in her soul.

* * *

The girl who is looking for an ideal husband can always find one; but nine times out of ten he turns out to be some other woman's husband. Because that sort are not left lying around loose for long on Life's shop counter.

* * *

Once upon a time a married man was a MARRIED man—but

now he's just a prospective grass widower.

* * *

According to the debutante, a heavy date maketh a light heart.

(Copyright, 1932, for the Boston Evening American.)

Hints From the Ever-Handy Beauty Box

ALCOHOL and castor oil, equal parts, form a first class medium for that old tired scalp of the scalp which should be given the night before the shampoo. In castor oil are elements that coax dandruff to remove itself from the premises. Kill the odor by adding a few drops of perfume.

NOT MUCH can be done about a large nose unless it goes to the facial surgeon for a trimming. But dark powder will make it appear less rosy and the right shape of the hat can flatter it somewhat. The middle parting of the coiffure is not for the gal who has an overdeveloped proboscis.

Advertisement

Wife Was Fat No Longer Attractive Lost Husband's Love

The above headlines appeared in a New York newspaper of April 6 in connection with a divorce trial that has attracted wide attention.

"She was a beautiful woman," one witness testified, "but she got fat and is not attractive any more."

Thousands of women are getting fat and losing their appeal just because they do not know what to do.

If you are fat how would you like to lose it and at the same time gain in physical charm and acquire a clean, clear skin and eyes that sparkle with buoyant health?

And gain in energy and activity?

Why not do what thousands of women have done to get rid of pounds of unwanted fat? Take one half teaspoon of Kruschen Salts in a glass of hot water every morning before breakfast and keep it up for 30 days. You can help the action of Kruschen by cutting down on fatty and fatty foods and go easy on potatoes, butter cream and sugar. Then weigh yourself and see how many pounds you have lost.

Kruschen Salts are a blend of 6 mineral salts most helpful to those losing fat. First of all a bottle of Kruschen Salts that will last you for 4 weeks costs but a trifle. Ask any druggist for a bottle and start to lose fat today.

It's the safe way to reduce but be sure you get Kruschen—your health comes first and remember that if you are not perfectly satisfied with results—money back.

Tongue Index of Health in Many Cases

By DR. R. S. COPELAND

MUCH can be learned from an examination of the tongue. Prior to the discovery of the X-ray and other modern methods of diagnosis, the physician relied upon the appearance of the tongue, regarding it as an index of health. Years of experience taught these old time practitioners many secrets concerning health and disease, secrets that are often overlooked.

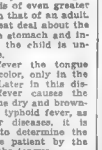

Dr. Copeland

As a medical student I was taught that the examination of a patient was not complete without a careful study of the tongue. I can almost hear my professor as he repeated over and over again that the tongue was a signpost in many diseases.

Careful scrutiny of the tongue of a sick child is of even greater importance than that of an adult. It will tell a great deal about the condition of the stomach and intestines, things the child is unable to describe.

In typhoid fever the tongue has a reddish color, only in the early stages. Later in this disease a high fever causes the tongue to become dry and brownish in color. In typhoid fever, as in many other diseases, it is often possible to determine the progress of the patient by the appearance of the tongue.

In kidney diseases, the moisture of the tongue is important. A moist, clean, healthy-looking tongue need never cause alarm, but a tongue that is dry, hard, cracked and coated means that there is some disturbance in the body. It may be due to an infectious disease, to an intestinal disturbance, or to faulty kidney action.

(Copyright, 1932, for the Boston Evening American.)

The Latest in Fashions

A MATTER OF TASTE and not fashion is the principal requirement when it comes to evening pajamas. But the smartest women prefer to don them only when entertaining in the privacy of their own homes. Cut just like an evening frock is a one piece pyjama of white mousseline de soie with a tiny blue embroidered dot. There is a blue velvet coat lined with white velvet.

BE FRILLY but be careful not to destroy the neat silhouette that is the line of the season. An evening frock of black mousseline de soie, cut on tailored lines goes feminine by using frilly ruchings of the material applied in vertical lines on the skirt. The ruches are also used as shoulder straps and there is a glary silver metal belt.

Planning for the Daily Dessert

By MARTHA LEE

From Martha Lee's Friday Morning Broadcast Over Station WAAB

WE MAY BE ABLE to decide, without too much strain on the old mental machinery, whether our main dinner dish shall be fish, flesh or fowl, but the daily dessert question is often a puzzler. Cantaloupe and ice cream, and fruit shortcakes are repeated to the point of saturation.—whatever that means—and we paw the listless air our cook books, madly searching for something that's not too much work and not too expensive, yet attractive enough to tempt capricious hot-weather appetites.

Here are four of the three cold desserts that I've chosen for you today to help answer this dessert question. They bear repeating methinks. And best of all, they can be prepared in the morning, or even the day before.

CHERRY PIE
(Six servings)

Soak together for about 5 minutes, 1 level tbsp. gelatin, and ¼ cup cold water. Heat the following ingredients together to the boiling point: 1½ cups cherries (canned, frozen or fresh) ½ cup cherry juice or water, ¾ cup sugar 2 tbsps. lemon juice, ½ tsp. salt. Add softened gelatine to hot cherry mixture and blend together thoroughly. Cool mixture and when cold and starting to thicken fill a baked pie shell. Put filled pie in refrigerator or in a cold place to chill. Before serving garnish pie with a thin layer of whipped cream.

RASPBERRY REFRIGERATOR CAKE
(Six servings)

Soak together for about 5 minutes, 1 level tbsp. gelatine and ¼ cup cold water. Heat the following ingredients together to the boiling point: 1 cup raspberries (crushed), ¼ cup raspberry juice or water, ½ cup sugar, 1 tbsp. lemon juice, ¼ tsp. salt. Add softened gelatine to hot raspberry mixture, blending together thoroughly. Cool mixture and when cold and just starting to thicken, fold in 1 cup cream or evaporated milk, whipped (measure before whipping). Rinse loaf pan or melon shaped mold in cold water. Fill one-third full with raspberry mixture. On this layer of dessert place a layer of lady fingers or thin slices of cake. Then fill mold 2-3 full with raspberry mixture and on this arrange another layer of lady fingers or cake. Fill mold with raspberry mixture. Put filled mold in a refrigerator or in a cold place to chill. To serve unmold dessert on plate and garnish with whipped cream, whole raspberries and lady fingers.

CHOCOLATE CREAM PIE
(Six Servings)

Soak together for about five minutes 1 level tbsp. gelatine and ¼ cup cold water. Cook the following ingredients together until mixture is smooth (about 5 minutes): ½ cup sugar, ¼ cup or 2 squares melted chocolate, 1 cup hot milk, ¼ tsp. salt. Dissolve or liquify softened gelatine over boiling water and add to hot chocolate mixture. Blend together thoroughly. Cool, and when cold and starting to thicken fold in 1 cup cream or evaporated milk, whiped (measure before whipping) and 1 tsp. vanilla. Fill baked pie shell with chocolate mixture. Put filled pie in refrigerator or in cold place to chill. Before serving if desired, garnish with a thin layer of whipped cream.

Tomorrow's Menu

BREAKFAST
Tomato Juice
Blueberry Muffins
Corned Beef Hash
Coffee

LUNCH
Creamed Dried Beef
Baked Potatoes
Fresh Fruit
Tea

DINNER
Baked Beans and Brown Bread
Cabbage and Tomato Salad
Caramel Cornstarch Pudding
Coffee

Salada Brown Label
Orange Pekoe and Pekoe
35c half lb.
"SALADA"
TEA
Makes Delicious Iced Tea
436

Daily True Story

'Sportsmanship'

"THERE ARE TWO virtues I adore in a man," gurgled Muriel Pennelly, as she dressed for the big fight, "loyalty and sportsmanship."

"I see," retaliated Frances Merwin. "You're falling in love with a dumb prize-fighter. Is that why you're going to the Bowl?"

"Don't be a persimmons," Muriel snorted back. "I'm going there with Jack—Jack Garden. He's crazy about fights. Besides I expect him to pop the question tonight."

"Oh, yeah! And I suppose you'll bury your head in his lap and shed a few onion tears and nod your head in astonished acceptance."

"Nothing of the kind. I haven't made up my mind yet—because, well I haven't ever seen him in a real character test. But its pleasant to hear the question anyways."

"Sure, it makes a girl feel she's still got a little 'IT,'" bantered Frances.

Muriel proceeded good-naturedly to chase Frances around the boudoir to poke her on the plexus. But the bell interrupted the proceedings.

Jack had arrived.

Jack possessed a natural ardor for all types of sports, but he was a good prize-fight that served to bring out all his animated spirits. On the ride toward the arena, Jack was loquacious with enthusiasm.

SEES THE FIGHT

"It ought to be a real slaughter," he informed his companion, "two lusty fighters, each rarin' to murder the other."

"Oh, my gosh, I'm shuddering already," chimed in Muriel.

"But I think 'Killer' Burns will knock out the 'Spanish Bull,'" he continued, "in fact, I placed a little bet on him. It'll be a neat egg, you know, or a hope chest, or whatever you call it," he added with a wink.

Muriel lowered her eye-brows because she had long eyelashes and also because she knew that an assumed bashfulness is the best process of dodging an issue and putting the burden of the ordeal on the party of the second part.

Jack apparently figured the hint was sufficient for the while. He returned to his prize-fight.

"Do you think I'll win?" he asked her rhetorically.

"Well, I hope you do," she replied with a wink emulating his.

"You're a great kid," he commented apropos of nothing in particular as they parked the car and began their walk to the scene of the encounter.

They watched the battle together. It was a good fight. Blows rained in lightning succession—blows that constricted Muriel's heart every time she heard the pounding noise as they connected with a part of the human anatomy. As to Jack even Muriel's arms couldn't keep him down in his seat.

WINS THE BET

As the rounds wore on, a touch of disappointment became evident in Jack's voice. Having a knockout, he had it figured the decision would go to the Spaniard.

"I would put my dough on that onion," he scornfully remarked.

Another ten minutes and the fight was over. The referee turned to "Killer" Burns. He lifted his right hand. "The Winnah," he boomed.

A mixed bowl of acclamation and Bronx cheers greeted the announcement.

For a moment Jack was stunned. Then he leaped from his seat and threw his hat in the air.

"Yeah, Killer," he shrieked. Muriel was silent.

"Do you really think this Burns was the fight?" asked Muriel on the way home.

"Well, the referee and judges ought to know," dodged Jack.

"But what do YOU think?" persisted Muriel.

"Well, they're the experts," evaded Jack.

Silence for a while as the car glided along the smooth concrete. Then, again Muriel asked.

"How much was the bet?"

"I won a hundred dollars."

"Will you collect it?"

"Certainly, that's the official ruling."

"But how about your sportsmanship?"

Jack's temper was beginning to fray under her questioning.

"Listen, Muriel," he retored. "You're a girl. What do you know about these things, anyway?"

Muriel reddened, although Jack could not notice it in the darkness.

"I think I know about these things as much as any man. What do you mean by even saying such a thing?"

The rest of the conversation need not be recorded. Do two stubborn people—especially when they are young and of opposite sex—ever yield?

Frances was in bed reading a book when Muriel came in

"Well, did he pop the question?"

"He didn't get an opportunity."

"Isn't that too bad"" commiserated Frances.

"Not at all. Not at all. Because I have made up my mind anyway."

"Ah, knocked out by Cupid. Did he cast eyes at another blonde?"

"No—it wasn't on the loyalty count that he lost the decision in my heart. Besides, I never liked his way of smiling anyway. He looks so optimistic and so—selfish."

All names of characters in this story are fictitious.

Buy BRANDED FRESH PORK
NEW ENGLAND DRESSED FRESH PORK
Nothing takes the place of FRESHEST!
NEW ENGLAND DRESSED FRESH PORK
Taste the Difference!
IDENTIFY BY THESE BRANDS
SQUARE NORTH
John P. Squire Company
North Packing & Provision Co.
Boston, Mass.

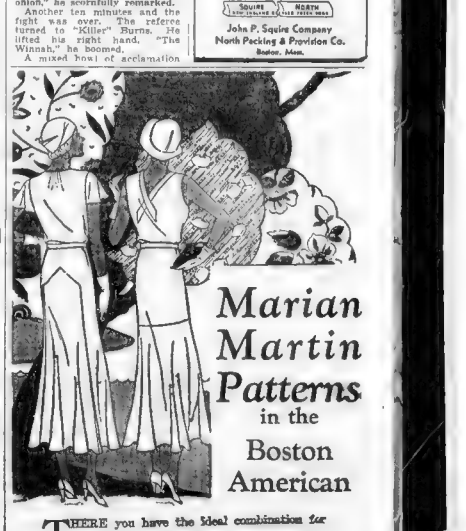

Marian Martin Patterns in the Boston American
THERE you have the ideal combination for your chic new frock.
The shops are offering beautiful, colorful materials at prices so low that a new dress is really an economy. And that dress, made from a MARIAN MARTIN PATTERN becomes, also, an investment in charm and good taste.
Every day we offer a new, smart, easy-to-make and a-joy-to-wear model. The cost of the patterns is nominal. Full instructions for ordering are given in the daily MARIAN MARTIN pattern feature in the
Boston American
Largest Evening Circulation in New England

FAITHFUL CHEAT ~ By Ruby M. Ayres

John Presents Sondra With $1000 Cash

Continued From Page 1, 2d Section

takes his mind off his work, and handicaps him."

"Isn't that rather hard? Why shouldn't men who have to work abroad be married?"

"'Abroad' is a rather vague term. I was speaking of men who have to go where young Merriman has gone. It is not a woman's country, as you know."

"And if . . . if Mark had been a married man?" Sondra asked.

He looked at her steadily.

"If Merriman had been a married man, I shouldn't have given him the job," he said.

It was not until late that evening, when Sondra was dressing for dinner, that she remembered the letter which John Anderson had given to her that morning.

SHE HAD FORGOTTEN IT

She had slipped it into her bag and had forgotten it.

That seemed queer and very significant of the way in which life had changed during the past 24 hours.

She had even forgotten that her dressmaker was pressing for payment—she had forgotten everything except that with every moment the distance between her and Mark Merriman was increasing by hopeless miles. She took up the little handbag.

The letter was still there, carelessly doubled up as if it was something of no importance.

Sondra tore the flap open without much interest.

What did it matter whether she wore pretty gowns or not? There was no longer anybody in town whom she cared to please.

She flushed a little as she mechanically counted the crisp banknote.

One thousand dollars—she let the money slip from her fingers to the dressing table.

Nobody would ever believe her if she had it in that as return for such a gift she had given nothing—would never give anything; people would laugh if they knew that moreover Anderson had never asked anything of her—probably never would ask.

AN UNUSUAL AFFECTION

It seemed an unusual sort of friendship affection.

It was so seldom that even a very rich man gave generously without hope of return.

Mark would be horrified. Mark would never understand. She could imagine his indignation.

Some day he would come back! and what then?

For the first time Sondra looked honestly into the future and tried to realize what life would be then—if ever Mark came home.

She knew that if he made money all would probably be well, but if not? if he came back as he went away poor, without prospects—what would become of them?

Could she face life in a suburban house even with his love? She knew that she could not.

There was always John. John would do anything for her—and he would see to Mark's future. Influence meant so much nowadays; the thought confronted her.

Of course Mark would get on; he would make a position in the world and they would find happiness together.

And in the meantime.

It was not yet 24 hours since they had said goodbye and already it seemed as if it was years ago that she had stood on the pier trying to hide from the world that Mark meant anything more to her than just an ordinary friend who was going abroad.

Not yet 24 hours! and it might be five years before they met again.

Was it possible to still love a man passionately whom one had not seen for five years? People changed so. Mark might grow stout or bald . . . she smiled involuntarily at the thought.

FIVE SUMMERS

Five years! Five summers, five winters, five glorious springs, and all without Mark. She was his wife though they had lived together for only a few short hours; she would still be his wife in five years' time—even if he came back stout and bald.

But Mark would come back as he had gone away, keen, upright and . . .

Sudden tears dimmed her eyes as she recalled his face; how horrible of her to have such thoughts of him.

Flora came into the room unceremoniously.

"Not ready yet, of course," she said disagreeably. "The car's waiting—do hurry up. Here's a wire for you—it came hours ago, but I forgot about it."

She flung the yellow envelope down on the dressing-table beside Anderson's banknotes, her eyes narrowing as she saw them, but she made no comment.

"Will John Anderson be over tonight?" she asked.

"I believe so."

"You believe so? Don't you know? But I suppose it's stupid to ask where you are. Why in God's name doesn't he get rid of his wife?" she demanded.

"You'd better ask him," Sondra said.

"Would you marry him—if he was free?" Flora asked.

"No."

"Why not?" Flora asked.

Sondra receives an unpleasant shock tomorrow when her sister says "it's a good thing you didn't happen to care for Mark."

FLORA QUIZZES SONDRA

"Would you marry him if he were free?" Flora demanded. "No." —From "The Faithful Cheat."

SKYSCRAPER ✤ By Faith Baldwin

Continued From Yesterday

THEY WERE SILENT as the curtain fell and the house darkened and the film started to unroll, holding each other's hands like children, for comfort.

Lynn had not encountered David Dwight since the house party save once when she had seen him outside the bank. His car was driving away and someone else walking beside him into the bank had presented to her a blurred view a back and shoulders which reminded her of Bob Rawson. She had seen Dwight only as a figure leaning back in his car. He had not seen her.

She admitted to herself that she was hurt and bewildered by his apparently deliberate neglect. Before the house party if she had not seen him often she had at least heard from him or as many a note from Washington, Cleveland, flowers, telephone calls.

He was probably dreadfully busy, she decided. Courts were in session, he would be away perhaps most of the time. Still, it was odd.

She even spoke of it to Sarah.

Sarah, her eyes guarded, said, "He's occupied, I suppose. I saw in the papers the other day that another case had gone against him, on appeal."

Lynn thought, I wish I hadn't spoken. She must think I'm crazy. As if I mattered to him at all!

The football season was on. Tom was sent out with the announcers to learn the business of outside hook-ups. He returned from these expeditions full of enthusiasm.

MUCH TOO DEEP

It was, she decided, much too deep for her. But that he was happy was obvious. He was never bored now but eager and ardent looking forward to the next day's work. Lynn came now and then to the studio and was permitted to observe the programs, and once she went through the control room, which filled her with amazement.

Lynn was by no means entirely satisfied with Tom's explanation of the way in which he had left the bank, but she forced herself to be. She had no proof, nothing upon which to base her occasional dreadful doubts of him. She had no proof that he ever saw Rawson. But it was unfortunate that at this tag end of the season Tom should buy a car. It was not new—it was second-hand, even third-hand, but it had had, as he said proudly, "a sweet paint job," and it looked smart and shining as he brought it one evening to a flourishing stop in front of the apartment house and dashing in invited Lynn to step to the window and gaze upon the chariot.

"But where on earth did you get it?" she demanded, suddenly feeling sick.

"Made a killing in the Street," he offered, his arm about her shoulders.

She moved away from him. "Tom, please be serious."

"Robbed a bank," he went on. "Hey, what's the big idea of going over there? Won't it be swell when spring comes and we can go picnicking? Bought it for a song."

"But I don't understand," said Lynn.

BIGGER AND BETTER

"Bigger and better business, Baby. I figured if I had to take to apple-selling I could load 'em in the rumble seat and park on quiet corners."

She said steadily, "Tom, you'd better tell me the truth."

"You won't like it," he warned her.

Her heart was heavy. She said "It doesn't matter whether I like it or not, does it?"

"Oh, it isn't that bad," he told her cheerfully, "only I know you hate speculation. No one on a small salary," he intoned gravely, "has a right to buy on margin. Well, I did—a little, and sold short. And there's the answer."

He flickered a finger toward the car. "Get on your things and we'll try it."

"No, Tom, come here and sit down."

He obeyed wonderingly.

"Tom, are you telling me the truth?"

"Sure I am. Say, look here, Lynn, what's biting you?"

"But there's been a leak," she said steadily, "about the bank merger. I heard about it some time ago. I didn't tell you—I thought—but now —— Tom, you promised me you'd tell Bob Rawlson you'd have no more to do with his scheme. You said you had told him."

"Of course I promised. And I told him," he said, bewildered. "What's all the shooting for?"

"Someone has been buying the stock; someone knows. And you were let out."

TOM WAS ANGRY

"Well, it wasn't me, even if I was fired." She was silent. He said again, "I didn't do it. Good Lord, Lynn, I bought that car for $359. If I had done what you think I wouldn't be buying second-hand cars."

"I'm not so sure. You wouldn't, of course, make the profit other people would. You haven't enough business sense," she said bitterly.

He got to his feet and stood over her. "Is that so? Do you mean to tell me that you think I went back on my word?"

She said wretchedly, "I don't know what to think."

"And I don't know what to think of you!" He was angry, and he was innocent, and it is a curious fact that a combination of anger and innocence wears very often the face of guilt. His hasty words carried no conviction. "I thought you were fair-minded and loyal. Sarah said you were. She said about Jennie that you would stick to her no matter what she did; that you wouldn't hear anything against her. That goes for Jennie. But because you hear some fool rumor you jump to the conclusion——"

(To Be Continued)

Copyright, 1932, by International Magazine Co., Inc.
Distributed by King Features Syndicate

True to Type

GUTTER THEORY OF PROGRESS GIVEN

By GILBERT SELDES

IF SOMEONE LIKE HERBERT SPENCER or Oswald Spengler would be good enough to take up my "gutter theory of human progress," I would ask only a small royalty and no honor.

The reason is that it has all the appearance on the surface of an idea which could sell, but it probably isn't much good. I discovered it when I was writing something in this place, a few months ago, on the disappearance of the matinee idol from the stage, and since then it has worked fairly well with radio and a few other blessings. But if it were really good it would apply to politics, medicine and the manufacture of shoes, as well as most other human activities. I can't make it fit in.

GILBERT SELDES

Is Progress Up?

Briefly, the gutter theory is based on this, the changes which we call progress and evolution may just as well be degeneration. We cannot be sure that it was an unmixed blessing for man to get off his front paws and walk upright; for one thing, the change dislocated his digestive apparatus and made him the slave of bicarbonate of soda. If there were a definite goal toward which we were moving, if man were intended ultimately to fly through the air (like a trapeze artist), then we could say that standing up, instead of squatting and running on all fours, was a step in the right direction. But if, 10,000 years hence, man reverts to the state of a quadruped, then all this adventure in keeping our hands off the ground will turn out merely an expensive and wasteful detour.

Starting with this doubt, I observed the progress of the theater and saw that in a sense it had been good. (By which I mean that intelligent people could take more pleasure in it than they used to.) And one sweet attraction of the present stage, I found, was the absence of the handsome, untalented actor at whose first appearance all the young women from the high schools and colleges of the land went into a swoon. (Also the absence of the sweet, young thing whose presence affected young men with similar crushes.) Wondering where they had gone I found them earning small fortunes as crooners on the air or as leading players in the movies.

Drained Off

Out of this circumstance I deduced the Great Law which underlies the gutter theory. It is that every new thing is a sewer into which the bad elements of the old are swept. Or perhaps only the worn-out elements. For instance, the silent movies took over the dime novel and the stage melodrama, both of them degenerating, at that time, into rottenness. The radio took over the jazzbands, which had reached their peak, and were now offering nothing new except a few tricks. When the talkies came in they drained off the sentimental musical show, leaving the field free for the more entertaining satirical musical show.

In the opinion of a number of people, the discovery of America was only the opening of a vast new sewer into which poured gamblers, convicts and, even after a government had been established here, the scum of Europe. (On the other hand—I said the theory wouldn't work—America drained away from Europe its pioneers, its hardy adventurers, its strongest men. You take your choice on that subject.) Every new religion drains off the most hysterical adherents of the old and every new social theory sweeps away the lunatic fringe which always has to attach itself to something or somebody.

Bigger and Better

The gutter theory isn't too pessimistic. It offers a ray of hope that more inventions and more discoveries will purify and fortify whatever is good. Even each gutter in turn can use another. Thus radio drained off the bad musicals of the talkies, as the talkies at the beginning went back to the worst of the silent days and drained off its refuse.

I understand that one of the great problems of municipal management these days is what to do with garbage. Sewers exist, but they defile the waters around our cities, and incinerators are expensive and noisome. Perhaps when the cities have solved that problem a great philosopher will rise to solve the parallel problem of what to do with intellectual refuse and artistic scum. Bigger and better gutters is my suggestion.

Roxbury Boys' Nine Tackles McAdoos

The Roxbury District nine of the Boys' clubs of Boston . . . the McAdoo Club of Cambridge at the Raymond st. playground, Cambridge, tonight. The Boys' club team won a previous game this year with the McAdoos.

Dog With First Master

The dog rescued from Wilson's quarry, Quincy, was claimed by his first master, Edgar A. McCoy of . . . Putnam st.

In 1870, P. T. Barnum presented his first collection of freaks to an American audience.

At that time Pabst of Milwaukee had been brewing the world's finest for 26 years!

Since 1844 Pabst have been famous for malt products. Today, their Puritan Malt is backed by three generations of malting experience. It's age-tested!

Light, medium or dark in the GREEN can

PURITAN MALT

Manufactured by PABST, Milwaukee

7%

STABILITY OF INCOME

under all conditions— earnings are the acid test

ASK FOR DETAILS

Hearst Consolidated Publications, Inc.

Cumulative Participating Class "A" Shares

Preferred as to Assets and Dividends

Price $25 a Share

May be purchased on monthly THRIFT PLAN

$5 Down and $2 Monthly

All payments earn 7% from date received

NEW ENGLAND NEWSPAPER PUBLISHING CO.
Stock Sales Dept., 5 Winthrop Sq., Boston, Mass.

Please send detailed information regarding Hearst Consolidated Publications, Inc., Class "A" shares

.... Name

.... Street

.... City

Keep COOL with American Dry TONICS

THE SEAL OF ECCO ECONOMY & EXCELLENCE

Large 28 oz. BOTTLE 10¢ CONTENTS ONLY

YOUR CHOICE OF GINGER ALE
LEMON and LIME — CHERRY — ROOT BEER — ORANGEADE — STRAWBERRY — RASPBERRY
SARSAPARILLA — CREAM — GRAPE — BIRCH BEER

Our NEW Low Regular EVERY DAY Price

POTATOES		FLOUR	
NEW 15 lbs	25¢	BREAD 24½ lb BAG 49¢	PASTRY 24½ lb BAG 47¢

SHRIMP	Wet	3 CANS	25¢
PINK SALMON		3 TALL CANS	25¢
CORN FLAKES	Kellogg's	4 PKGS	25¢
UNEEDAS	or Sunshine Soda	4 PKGS	15¢
SEALECT MILK	Evaporated	5 TALL CANS	25¢

ICED COFFEE SALE

MERIT	lb pkg	18c
GREEN LINE	pkg	21c
ECCO		25c

Blue Ribbon Malt	can	53c
Clorox	Cleans and Bleach.	14c
Tetley Tea	pkg	41c
Sliced Peaches	3	25c
Raspberries		19c
Ecco Peaches	2	29c

Guest Ivory Soap	5 cakes	19c
Wheaties	2 pkgs	25c
R & R Chicken	can	45c
Baker's Chocolate	Caracas, 3 bars	25c
Grapenuts	pkg	16c
Tomato Juice Cocktail	Blue Label, bot.	19c

VEGETABLE and FRUIT SPECIALS

Gravenstein APPLES	Iceberg LETTUCE	Red Ripe TOMATOES	Fresh Garden PEAS
4 lbs. 25¢	2 heads 17¢	4 lbs. 25¢	2 lbs. 23¢

MEAT SUGGESTIONS

COMBINATION SPECIAL
1 lb. FRANKFORTS
1 lb. POTATO SALAD
BOTH FOR 25¢

LAMB Genuine Spring
LEGS lb 23¢
FORES lb 12¢

Fancy Chickens	29¢
Milk Fed Fowl	19¢
Face of Rump Roast	33¢
Chuck Roast	29¢
Smoked Shoulders	12¢
Scotch Ham	29¢

FRESH FISH
MACKEREL lb. 5¢
SWORDFISH 25¢

ECONOMY GROCERY STORES
ALSO OPERATING GRAY-UNITED STORES

NEW CHAIN FOR N. E.

Broadcasting to Start With Salute Aug. 3

By N. F. T.

Formation of the New England network, consisting of WEEI, Boston; WTIC, Hartford; WJAR, Providence; WTAG, Worcester and WORD, Portland, was achieved yesterday. An opening salute program will be heard August 3 and each day thereafter each station will set aside four hours for New England network broadcasting. With well-a staff orchestra and many artists who have been heard on the Nets will share with WEEI as the key station of the new four-unit chain work.

Louis Wiley, manager representing WEEI in the new regional chain reveals that the recent consolidation NBC Artists Bureau in which the co-operate with the network in presenting the best New England talent can offer. The Artists Bureau will furnish talent for sustaining as well as commercial programs.

* * *

Meanwhile the Yankee Network announces the addition of the 50 to be Springfield unit to the WMAS owned by A. Moffat. Location is in the progress of completion and on the present schedule of operations, the premier program in the field, for [illegible] Columbia programs will soon be getting their.

* * *

Now is as good a time as later to have known the annual denial by The United States Weather Bureau that radio in any way affects weather. Air doings do not make or stop rain, cause excessive heat or provoke lengthy dry spells.

* * *

For a good many years people have been writing to Washington on this subject. Every so often went so far as to suggest legislation of some sort to the effect that broadcasting stations must desist during such periods as influence radio reception, thereby bringing on [illegible] complaints.

AN ACQUITTAL

Rain or shine [illegible] ways be hard to [illegible] here's the latest verdict of one great wireless networks.

"Radio is now 13 years old. In all those years, even to the most alert of scientific observers, no extraordinary climatic changes have been noted. So we can safely absolve radio transmission of any blame for meteorological conditions."

Therefore that is what we [illegible] term that.

* * *

LOVE TO MAKE LAWS

More than a few members of Congress would like to do drastic things regarding commercial program announcements. In fact certain of them [illegible] way or offerings were [illegible] week a brief sketch of the following sort: "This presentation was come to you as a sponsored program [illegible] Company makers of (whatever it is they make)." And nothing more. However, such a procedure seems to [illegible] to occur any time soon.

* * *

We must quote that Ray Perkins chapple again. He now declares business is bound to be better in American air castles soon because "Radio is fundamentally sound."

* * *

An announcement [illegible] Rockefeller Center [illegible] nevertheless.

* * *

As things [illegible] Ingalls [illegible] Flatz [illegible] switching [illegible] Dr. Tibbett [illegible] at last [illegible] thing quite [illegible] stick around.

* * *

SURFACE SCRATCHING

More and more [illegible] George Washington [illegible] We all think [illegible] to be sure Stringer [illegible] hear much about [illegible] What were [illegible] Now about [illegible] How much did [illegible] Suits when he went [illegible] form. Did he take [illegible] Perhaps [illegible] Then offering of the sort [illegible] ears or was [illegible] way [illegible] listening [illegible]

Friday, July 22

4:00 P. M.

WBZ—Movie [illegible]
WEEI—News; Quiet
WHDH—Concert.
WBSO—Church [illegible]

4:15 P. M.

WBZ—Song, Three
WEEI—Bradley's Orchestra

4:30 P. M.

WBZ—Quotations.
WHDH—Broadcast to Fishermen.
WLOE—Dance music

4:45 P. M.

WBZ—Musical Chic-o-gos.
WEEI—Health Talk.
WLOE—Tales.

5:00 P. M.

WAAB—Piano recits
WNAC—Dance Parade
WBZ—Agricultural market
WEEI—Norman Kelley, tenor.
WHDH—Gatti's orchestra.
WLOE—Dental Clinic.

OUR DAILY FOOD

IOWA SUNDAY

An Iowa Sunday dinner menu will be broadcast on A & P's Saturday program.

Stations WEEI at 9:45 A. M. and WBZ at 10:50 A. M.

Evening American on the Air

THE GLOBE TROTTER

of the Boston American and Hearst Metrotone News

A complete radio daily newspaper—75 minutes of news, markets, fashions, features, sports and special entertainment.

213 M.—STATION WAAB—1410 Kl.
250 M.—WORC, Worcester—1200 Kl.

7-45- 8 00 A. M.—CITY EDITION OF THE AIR.
11 00-11.15 A. M.—FEATURE PERIOD
Mon., Wed., and Fri.—Martha Lee's Homemaking Class
Tuesday—Uncle Ted, Farm and Garden Talk
Thursday—Ann Aiden on Fashions
Saturday—Feature Forecaster News Flashes
12 00-12:15 P. M.—PEACH EDITION OF THE AIR
2 45- 3 00 P. M.—SEVEN STAR EDITION OF THE AIR
Stock Market Quotations; News Flashes
7 00- 7.15 P. M.—SEVEN O'CLOCK EDITION OF THE AIR
News Flashes; Features.

Ten High Spots

6.45—WAAB—Madison Singers.
7:45—WBZ—Jones and Hare.
8:00—WEEI—Concert orchestra.
8:30—WNAC—Kostelanetz Concert.
9:00—WBZ—Friendship Town.
9:30—WNAC—To the Ladies.
10:00—WNAC—Alex Gray.
10:30—WEEI—Sodero Concert.
11:00—WAAB—Little Jack Little.
11:30—WAAB—Barlow Concert.

For Those Who Dance

6.15—WAAB—Tucker Orchestra.
7:15—WNAC—Isham Jones' music.
9.00—WEEI—Eskimos.
9 30—WEEI—For Trappers.
10:00—WEEI—Whiteman's music.
10.30—WAAB—Lombardo music.
11:15—WBZ—Kisel Orchestra.
11:30—WEEI—Jack Pettis music
12:00—WNAC—Ellington's music
12:30—WNAC—Kreuger Orchestra

Boston Stations

Kilocycles	Meters
1110	270
1070	280
990	303
950	315
1300	230
890	337
920	326

On the Air

George Bernard Shaw's CBS talk last wk. caused comparatively little comment. He's got to call us hoobs to be talked and written about. Which mebbe shows we are.

Stray Thought No 41: If there's any truth to the theory that every time you breathe a crooner utters a note, we should inaugurate a National Breath Holding Day and again make the world safe for eardrums.

* * *

Representatives of member stations of the Yankee Network in town for a get-together and an improving suggestions session heard the Big Boss John Shepard, at the Copley Plaza last night tell of a survey conducted by the War Minn Research Bureau, to show the radio populat[illegible] of [illegible]

* * *

By phoning 12,000 Hit'rs various hrs. of the day, it was determined that as far as popularity is concerned (at least for that day) WNAC pulled 27.3 per cent of the dials. WEEI, 25.5; WAAB, 22.8; WBZ, 20.7, and WLOE, WHDH and WBSO combined drew 4.2 per cent [illegible] was an all-day average.

* * *

Stray Thought No 42: The tune, "I'm Still Without a Sweet heart With Summer Coming On," should be altered by many singers to fit their plights: "I'm Still Without a Sponsor With Winter Coming On."

NRC's Harry Richman says the growth of nudist colonies is due to the determination of the people to dress according to their means.

If America reaches the finals in the Davis Tennis Cup matches, CBS will broadcast the classic July 31

Irene Bordoni has been assigned [illegible] per week, 11 p. m. WAAB series. Art Jarrett starts with NBC when he is WEEIed at 11:15 tonight. Art will not only sing but play six instruments . . . Remember Tony Cabooch the One Man Show? Ben S. Hearn is doing it daily with WLW, Cincinnati . . . Nobody knows how to do for the Prince of Wales. He is importing set from Paris and lined with blue for the child's palace . . . Anson Austin and Jane Froman are to be one of the first . . . A Burchfield system that has presented them with a small heart good until the firm folds up. And if the boys take full advantage, it might . . . The Boswell Sisters recall the time they visited Pres. Hoover and told him they were all good Democrats . . . But like a good sport Herb told them everyone (even Democrats) were welcome at the White House. Bonus Marche—please com.

M. G. M.

Mrs. Ellen Donovan to Be Buried Sunday

Services for Mrs. Ellen Donovan, mother of Deputy Sheriff Thomas F. Donovan, will be held Sunday at the home, 49 Burrill st., Roxbury, with burial in St. Joseph's Cemetery, West Roxbury.

A solemn high mass of requiem will be celebrated Monday at 9 a. m. in St. Patrick's Church, Roxbury. Mrs. Donovan died yesterday.

100 Traps Set for Japanese Beetles

Japanese beetles have invaded Somerville to such an alarming extent that the U. S. Department of Agriculture set out 100 traps on private residences yesterday. According to the officials the beetles have done considerable damage to foliage.

Grasshopper Army Ruins Georgia Crops

Fort Valley, Ga., July 22 (AP)—An army of green and yellow grasshoppers has started a march through middle Georgia, leaving behind it a trail of riddled fields.

Wheat, cotton and corn crops have been destroyed and the federal government will be asked to aid.

THE VOICE OF Broadway

By Louis Sobol

BROADWAY MERRY-GO-ROUND!

They change the melodies on this merry-go-round calliope each week—but if you'll listen closely you'll notice they're always torchy, for Broadway's maudlinly sentimental and romantic down deep in its foolish heart. Well, at any rate, were off again on our carrousel ride, and now that we're in full swing, take a look at Harry Richman cutting some no prouday there. Back in the swim is Harry—with his radio and stage activities—and his voice has never been better. Richman is like Broadway maudlinly sentimental and bizarrely romantic, and it's due to have rolled him in the dough but he's reformed on the surface, at least—and gotten down to business. Such romancing as his nature demands he is now conducting more or less in the pianistic manner instead of in the blatantly open, widely publicized manner of old. The fellow's still a baby—for instance, the other day he bought dresses and about $500 worth of socks with fur tops and silk tassels and what-nots. And he still goes for mirrors on the ceilings, but you can forgive the lad almost anything so long as he has that golden voice.

And now the Gaiety Theater [illegible] distinguished and [illegible] productions [illegible] Amazing [illegible] what was [illegible] distinguished and [illegible] form of entertainment—was and still is considered—and yet I've seen people like Otto Kahn, Beatrice Lillie, Adele Astaire, Lee Shubert, Jed Harris and others in the audiences giggling at the strip numbers and applauding the putty-nosed, funny-slapstick comedians. Strange too, although not a new thought that there seem don't be a [illegible] to [illegible] Broadway should [illegible]

Of Peter Dixon [illegible] you may [illegible] what you've been telling me on the merits of [illegible] her looks of [illegible] Gaiety [illegible] of her [illegible] to [illegible] her [illegible] But [illegible] could have to be [illegible] that [illegible] at least say [illegible] pop a [illegible] front [illegible] could be [illegible] pushed to [illegible] [illegible] Take [illegible] the Life [illegible] Walsh [illegible] [illegible] Light and the world [illegible] with you weep and we'll weep alone and so on and so on [illegible] may have noticed the sweet [illegible] appeared in public places [illegible] as the rest of them. Last Thursday night for instance, at the Paul Ralph [illegible] she never seemed more [illegible] her old self full of [illegible] and [illegible] [illegible] leaned over and said to Belle's escort, Walter Reed, forgotten [illegible] "I'm laughing and pretending to enjoy myself but Maury's [illegible] Belle's [illegible] husband, estranged [illegible] over there on Broadway. Looks a lot like him, [illegible] Dempsey's pal Wee [illegible] Jack Howard and [illegible] Dempsey [illegible] Jack and Lyda Basquette, and [illegible] [illegible] that [illegible] [illegible] true—and it still doesn't go [illegible] far as I'm concerned. Do you want to know something? Dempsey is [illegible] Estelle Taylor [illegible] anybody tell you differently. He talks about her constantly—and now he's arranging to turn over $35,000 in good bonds to her—exactly why, I don't know; but take my word for it, it's true.

I must tell you about this fellow, Joe Lewis, one of the few natural comedians in town, now master of ceremonies at the Herrick Road place known as La Casa. Of his [illegible] [illegible] is slashing by [illegible] in Chicago has miraculous [illegible] you all know. Every column [illegible] written about [illegible] have been front page stories [illegible] it. He still bears the scars of that gruesome experience—and a silver plate in his head, but you know what they say about the eyes of men who have suffered? How they reflect the torture [illegible] the smiles on the lips? Well, you can look far and deep into the eyes of Joe and you'll find nothing of the sort there—the boy's happy—and thankful that he's alive and in full possession again of all his faculties. And he's nobody's fool—for he's saved his money and who [illegible] Look at [illegible] and [illegible] the custodian of his funds? A dentist out in Chicago. Joe [illegible] sends him the money and let the fellow invest it or bank it or do anything he cares to—and his trust hasn't been misplaced.

That fellow rushing through the crowd there looks plenty like Jimmy Carney, but I honestly don't know whether he's in town or not and it doesn't make much difference but it wasn't so many years ago when he was a member—an obscure member—of the cast of "Fifty Fifty" and wore striped trousers, a linen vest and an oxford coat bound with braid. As one girl reviewer put it, he did a few "Mickey" dance with his wife who was a chorus girl in the production, but more interesting to me is the fact that the star then was a little fellow—just as short, if not shorter, than Jimmy—named Ernest Truex and there's no record that he and Carney, who was just a step—half a step—higher than a chorus boy, fraternized. Well, of course, Truex is still a star and will be—but, right at this moment, the chances are that 100 out of 100 people you meet could tell you who Jimmy Carney is—while I doubt that more than 25 would know exactly who Truex is. Particularly, out of town. There's no moral in this—it's just one of the cute pranks of fate that make life so eternally fascinating. It's what keeps most of us from jumping off roofs—it's the inspiration of the Salvation Army's slogan about a man being down but never out. There's something stirring and encouraging about the uncertainty of life. A starving prisoner becomes dictator—Mussolini. A penniless lawyer becomes a President and martyr—Lincoln. A singing waiter becomes the nation's outstanding song-writer — Irving Brlin. An overfat girl—ridiculed by her schoolmates—becomes an outstanding radio star—Kate Smith. A boy guiding a horse pulling a canal boat becomes a schoolteacher—and then President and, like Lincoln, a martyr—Garfield.

In Politics

Gossip About People You Know

LUMMUS HOLED IN ONE

Judge Henry T. Lummus of Lynn, who was appointed to the Supreme Court bench by Gov. Ely, made a hole in one during a golf outing at some years ago at the old Homestead Club course. Senator Newland H. Holmes of Weymouth says there was a lot of mystery connected with the hole in one and that he [illegible] solution

2 OF 43 FARMERS PASS

Of the 43 candidates who were examined for the [illegible] water only two have been certified by the State Civil Service Commission. They are Miss Mary [illegible] Leicester, and William [illegible] of South Washington [illegible]

SOUTH BOSTON SPLIT

City Hall political observers [illegible] of [illegible] opinion that [illegible] Democratic candidate can be elected to the State Senate from the district comprising Wards 6 and 7 of South Boston and a part of Ward 10 of South Boston. Present indications [illegible] the [illegible] will be [illegible] between [illegible] and [illegible] of South Boston, [illegible] Coburn, Democratic [illegible]

LALLY SUPPORTERS TO MEET

Supporters of Bernard Lally, candidate for Legislature in Ward 17, Dorchester, meet tonight in the home of George Pitts, 373 Talbot st. The [illegible] [illegible] is [illegible] chairman of the Ward 17 Democratic Club.

HOME FROM ABROAD

Miss Jean E. Townsend of Roxbury, secretary to State Bank Commissioner Arthur Gay, has returned from a two weeks' visit of Europe. She was much impressed by the [illegible] music at the boer gardens in Germany, and while in London spent a few [illegible] skated to Boston

IVES IS SMOOTH

No mortuary [illegible] appears before the [illegible] Public Utilities Commission to plead a cause than Attorney F. Malden Ives, counsel for Eastern Electric Illuminating Co. of Boston. From long experience Mr. Ives anticipates what his opponent has in mind

Today at YOUR NEIGHBORHOOD THEATER

REVERE

TEMPLE PITH — PORTER & ALSO HARVARD 50 — CAROLE LOMBARD "Sinners in the Sun" "Attorney for the Defense"

BOULEVARD AND REVERE — WARNER BAXTER "MAN ABOUT TOWN" ZASU PITTS STRAND-ERL OF THE EVEN WC

CHARLESTOWN

HOLLYWOOD — CHAS. 1300 — Mat. 10c—Eve. 20c Edna Bennett Rita Lavoy "Honor of the Press" Buck Jones—Hoot Mon Law.

ROXBURY

HUMBOLDT — Clifford Morris & Nelson Sidney in "The Miracle Man" Elissa Landi in "Devil's Lottery" CRM M. Sunday—SYMPHONY OF SIX MILLION

THOMPSON SQUARE THEATRE — GEO. SIDNEY "Heart of New York" Clayworth Calhern "The Wiser Sex"

MALDEN

CAPITOL — William Boyd in "ARE YOU LISTENING?" NOVA PILBEAM in "THE RICH ARE ALWAYS WITH US" Between Matinee 10c

GRANADA — Sylvia Sidney Fredric March "DESIRE" LAST 2 DAYS "MADELON CLAUDET" Starts Sat.—"SHOPPY & IT"

LOEW'S DAVIS SQUARE THEATRE — Rose Barton "PANAMA FLO" Helen Twelvetrees "Human Targets" Mat. 10c—Eve. 25c

MYRTLE — MALDEN — MAL. 1230 — Edmund Lowe "Attorney for the Defense" Bell's Young-Lewis Stage "How Morals for Old" Starts Sat.—"Forgotten Face"

SOUTH END

NATIONAL — Mat. 10c—Eve. 25c — RAY FRANCIS "MAN WANTED" "Rendezvous Murder" Saturday Gift Bits

WATCH THIS DIRECTORY PATRONIZE YOUR NEIGHBORHOOD THEATRE

MAGIC FAILS to "Raise the Devil!"

Urha Bohn, the "Mayden Pure of Heart." Holding the Virgin Goat Which Was Supposed to Assume Satan's Shape in the Experiment—But Stubbornly Remained a Goat to the Very End

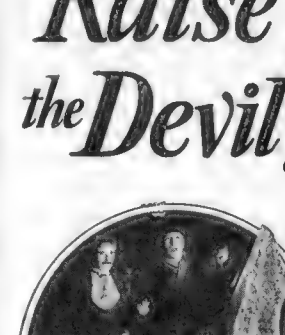

The photo on the left was taken at the conclusion of the rites ending the experiment. Miss Bohn lifted the shroud from the goat. There was no Satan. Only the poor little kid, terribly scared

Satan Is Summoned in Weird Experiment on German Mountain Peak to Discourage Superstition —BUT— Devil Fails to Appear Despite All Inducements

ONE of the most unusual experiments ever performed in modern times was carried out late last month by several English and German leaders of psychical research. It was held on the Brocken Mountain, a peak in the Hartz range in Germany.

Back in the Middle Ages this peak was supposed to be the favorite exit of Satan from his fiery home.

Members of some cults *still believe* that evil spirits have their abode there. And the rapid increase of such cults prompted the scientists to conduct the mystic experiment which, if successful, would have "raised the devil."

Satan, of course, did *not* appear.

But the experiment—*with its magical gestures and ancient incantations*—was undoubtedly the strangest performance ever planned in our day.

Complete details of the weird rites are described in one of the articles in next Sunday's *American Weekly*. Be sure to read it. It'll thrill you!

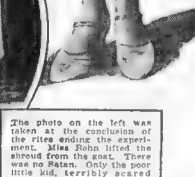

Magic Circle from Old Book of Sorcery Which Was Used in the Strange Experiment

More Features... In Next Sunday's AMERICAN WEEKLY

MONEY THAT WON'T GO IN YOUR POCKETBOOK

FORSAKES FRIEND, FOLLIES AND FOOTLIGHTS FOR A CONVENT

WHAT MAKES A SUCCESSFUL MODEL

COMEDIAN'S FUNNY EXPERIENCES

THE TRUE MANGER IN WHICH THE BABY SAVIOUR LAY?

THE AMERICAN WEEKLY

Greatest Circulation in the World

—America's most interesting Weekly Magazine— Distributed every Sunday with

SUNDAY ADVERTISER

Largest Sunday Circulation in New England

Girl About Town

By ALYCE SIEMENS

Going Places:

Last night at Braves Field, during the seating of the mob, an Irish officer staged a foxy prologue . . . He was guarding a gate to the open field . . . Wouldn't let anyone through—but obliged by pointing out a good spot where they could vault the fence! . . . First one he suggested this to was Bibber McCoy . . . Lynn's bronzed-up Eydie Welch, with rakish felt hat tipped just so over his stunning gray locks, was turning all the corners . . . Soprano Selma La Rochelle, as brown as a coffee bean, back from New Hampshire for the wrestling rumpus . . . Her hubby eagle-eyeing it by her side . . . J. Harold Sullivan as close to the ring as possible . . . Big Dan Carroll hot-footing it away before the crowd broke . . . With Mrs. Dan, tiny-stepping it and trying to keep up . . . We didn't arrive until the featured match . . . Catching our first glimpse of the huge crowd of good fellows who had turned out for the American's benefit show, we were thrilled to see depression or no—even in July, that those hungry babies and their grownups, who pop up in such numbers in the Yuletide, would be assured of the Boston American's helping hand again this year . . . And I'm sure was a great show . . . Plenty of action, vaudeville-comedy thrown in, fighting, referee-mixing, boxing and—what not and the satisfaction that with it all they'd all done their bit!

Garrulous Gabbing:

Revere's Morton Cold-time fighter and referee) Clougherty's wife has been known to get up in the middle of the night to turn out a pot of her famous fresh biscuits for fighters and wrestlers she's yenny abou, who yen for fresh biscuits . . . Irish devotion!

Get Booker Johnnie Connolly's dad to tell you how he was a royal guest for an all-night and special concert while aboard a Gotham-to-Boston boat the night before Vincent "Lopez Speaking" appeared here last at the "Met" . . . The Cohen brothers of Chelsea, Harold and his barrister relative, Samuel will race each other to the altar in the fall . . . Brookline's Ethe. Marionson and Lawyer "Pooch" Schrodin in will be quietly knotted in September . . . Henry Taylor, well tailored and with the approval of the always faultlessly garbed Len Libbey will turn his back Sunday on his managerial maneuverings at the "Met" for his annual pleasdring . . . As usual, it's Amesbury Park . . . Even at a Paramount-Publix luncheon Providence's capable publicity lady Eva Duhammil, neglected not to rave about her finance Dick Farrell and assure us that the "they're already married" rumor is just a rumor and that it'll be another year yet before she wears that plain gold band . . . But that jeweled guard ring looks a mite too wide for a sure-nuff guard to us!

Surprised

Cambridge's Walker sisters, who summer on their farm each year down Plymouth way, simply amaze some of their neighbors because of the grown they wear. Seem to have ever an old Cleveland car they bought for $25 two summers ago . . . They never thought Lydia (who dabbles with miniature stage sets) and Mary (who's an exceptional portrait artist) would pull that stunt that first summer in, their anti-quated model? . . . And they were completely baffled when at the beginning of this summer one of their neighbor ladies saw them waiting at the station and asked them if they were waiting for the bus . . . To he answered with "No, we're waiting for our car to be brought around! . . . Such elegant confidence! . . . The Cleveland is doing right well to date . . . Must be the Cape air

Travelers' Pickups:

Malden's Rufina Anderson went to Europe for a vacation . . . Instead, during this month, she's dancing in famous ballet master Leo Staats' Paris Opera Ballet at the Casino in Monte Carlo! . . . And in her spare moments she's bicycles through the forests near Chartres . . . Rufina's not much different than those vacationing motormen who ride on the cars and give the would-be-funny-lads so much to gag us with . . . Attorney Moe Slovin and bride back from their Cuban honeymooning

Those clever sedag-oing Bellar sisters B.anche and Audrey knowing naught of Depression's ating what with doing five-day and doubling in Maxine's night club in Montreal . . . Wonder if Revere's Sid Curtis is yearning for his raven-haired Audrey's return? . . . Shoeman Harry Silver, here from the Windy City, is still trying to find out if Hub's Newt Rosin had George Levi "under contract" when Levi score-kept during Rosin's cavorting of the visiting golfer on the Wollaston links over the week-end

'Member the Times?

Cary (Archie Leach to Hubites) Grant's love-life story in the August Movie Classic fails to mention his sweet romance with Dorothea "Dream Girl" Glover, who inspired the stunning, olive-skinned Englishman while he was playing here a couple of winters ago as Queenie Smith's leading man . . . We all know how he shadowed the beauteous blonde Doreen morning, noon and night . . . And no "there's love-in-your-eyes" cinema closeup that Cary turns out now could ever surpass those cute-cozy-corner cozings of (the then) Archie and Dorothea . . . In the Mayfair's nooks nightly after theater time . . . You'll see him soon as the "rich young man" opposite the emotionally gorgeous Marlene Dietrich in "Blonde Venus."

HOLLYWOOD NEWS

By Louella O. Parsons

Veteran of the Screen

ON RKO KEITH'S BILL

Paris Story Chevalier's Next

By LOUELLA O. PARSONS
Motion Picture Editor Universal Service, Inc.

Copyright 1932, by Universal Service, Inc

Los Angeles, July 22—Tahiti, with its tropical charm and cheap living, won't see Gouverneur and Ruth Morris for some weeks. Gouverneur has moved into the Paramount studios to write Maurice Chevalier's next picture and that's a task that isn't done in a day.

"The Pied Piper of Paris," a musical play with a real story background, is the subject of this next Chevalier opera. It gives the fascinating Maurice an opportunity to sing and do the delightful little comedy tricks that are so characteristic of him.

He returns the first of October to begin work and Mrs. Chevalier, who preceded him to Paris is coming back to Hollywood with him.

Louella O. Parsons

* * *

A Line or Two:

Hope Loring, who was one of Paramount's best scenario writers before she decided to let her husband Louis Lighton, do all the work for the family, is coming back. Hope starts to work Monday at Paramount. Plenty of writers are being added to the Paramount studio right now. Claude Binyon formerly connected with one of the trade journals has been put to work writing a co-starring comedy for Stuart Erwin and Alison Skipworth. Melvyn Douglas has finished his Goldwyn contract and will try it as a free lance player. Skeet Gallagher, who ate more than his share of the ice cream at his son's birthday party is on the radio list as "The Phantom of Crestwood cast. Miriam Hopkins is calling her adopted son Frank . . . I don't know whether there is a Frank in her life or she just likes the name. Geneva Mitchell former chorus girl who was much in the public prints a few years ago when she married the son of a millionaire, has gotten herself a job in the movies. She plays a part in the Joe Bachmann picture, "All the Evidence

* * *

Start on Film

Are Warner Brothers sorry that they agreed to lend Kay Francis to Ernst Lubitsch? They have a part in "Silver Dollar" that should just suit her to the ground and now they are doing everything in their power to try to get her back. "The Honest Finder," the Lubitsch picture, went into production yesterday, and I doubt very much if Kay can be spared. The entire story of "Silver Dollar" has been rewritten, and Bette Davis is not the type for "Baby Doe" in the revised script which stars Edward Robinson and Kay Francis.

Kay Francis

* * *

Hollywood Chatter

Joan Bennett has received an encouraging word from Barbara Bennett Downey who has been dangerously sick for the past few weeks. Barbara is out of the hospital and out of danger. She has gone into seclusion to await the arrival of the stork in December. Morton Downey, who was in London, hastened home when his wife was taken to the New York Hospital. The Edmund Goulding resting reports ready to go to Europe as soon as Blondie of the Follies" Marion Davies' picture is finished. It isn't temperament that has kept Douglas Montgomery (Kent Douglass) from signing up with the several companies that have tendered him contracts. It's stage ambitions. He feels if he devotes himself exclusively to the screen in five years he would be through, while on the stage he would just be getting into his stride.

Writing Dialogue

Charles MacArthur husband of the one and only Helen Hayes, and rather well known on his own account, is on the Metro-Goldwyn-Mayer lot. He is preparing the dialogue for a motion picture to William Haines. Sam Woods, who occasionally writes when he isn't directing, is working on the story which of course he will direct. Before I get 100 letters calling me to account I'd better say, Oh, yes, indeed I know Charles MacArthur wrote "Front Page," "Lulu Belle," and other stage successes. Those who knew the charming couple of Park Lane symphony with Lynn in it, great ones. Mrs. Hughes will be missed by all Rita's friends whom she used to welcome to his home

* * *

Snapshots of Hollywood

DORIS HARRY WARNER'S attractive young daughter a guest of honor at a dinner dance given by MARGARET ETTINGER on the Roosevelt patio. DORIS in white trimmed in red was a red-haired queen. GWEN DOLEN BELLER from New York in tomato red chiffon danced with the recording played on final selection. MRS. JACK WARNER BESS MEREDYTH, ESTELLE BRODY, DANNY DANKER BOB GEORGE COLCLARENCE YOUNG, STANLEY SMITH among the guests. The n.m. Tuesday night at the Cocoanut Grove brought out many film people. DOROTHY MACKAILL and her bridegroom R. P. SCHLEBERG and SYLVIA SIDNEY dined there. The BEN GOETZIES entertained with a dinner party at the Grove in honor of the LOUIS B. MAYERS. The JAMES GLEASONS at the

Amusements

HIGHLIGHTS OF THE SCREEN'S NEW OFFERINGS

Evelyn Knapp is featured in "Madama Racketeer," current film attraction at the Met.

Dörn Kenyon and Conrad Nagel in a scene from "The Man Called Back," which comes to the screen at the RKO Keith's tomorrow. It's Conrad's first film since his stage tour.

Tala Birell is starred in "The Doomed Battalion," on the screen at the Orpheum today.

Movie Clock

Approximate starting times of film features today:

METROPOLITAN—"Madame Racketeer", a. m., 11:00; p. m., 2:12, 4:54, 7:36, 10:18.
FINE ARTS—"Der Kongress Tanzt", p. m., 1:20, 3:20, 5:23, 7:20, 9:20.
EXETER—"State's Attorney": p. m., 3:30, 6:20, 9:10.
RKO-KEITH—"Tom Brown of Culver", a. m., 9:30, p. m., 12:53, 3:46, 6:35, 10:05.
RKO-KEITH BOSTON—"What Price Hollywood": p. m., 12:45, 4:26, 8:37.
PARAMOUNT—"The Purchase Price", a. m., 9:20, 11:26, p. m., 1:32, 3:38, 5:44, 7:50, 9:56.
SCOLLAY—"Winner Take All", a. m., 11:27; p. m., 2:28, 6:50, 9:09.
LOEWS STATE—"The Washington Masquerade", p. m., 12:45, 3, 5:53, 7:20, 9:45.
MODERN—"Week End Marriage", a. m., 10:00, p. m., 12:20, 2:19, 4:58, 7:12, 9:46.
FENWAY—"Week End Marriage", p. m., 2:31, 4:51, 7:21, 9:31.
BEACON—"Week End Marriage", a. m., 9:50, 11:06; p. m., 2:27, 5:08, 7:14, 10:21.
GAIETY—"Shop Angel"; a. m., 9:55, p. m., 1:40, 5:50, 9:10.
UPTOWN—"The Purchase Price", p. m., 1:24, 3:30, 5:40, 7:45, 9:50.
LOEWS ORPHEUM—"The Doomed Battalion", a. m., 9:30, p. m., 12:50, 3:50, 6:55, 9:55.
BOSTON NO. 2—"Scarface", a. m., 8:50, p. m., 12:50, 3:50, 9:10.

"Smilin' Through"

Norma Shearer seems in comfortable and engineering problems. First it was recording unspoken thoughts with her in "Strange Interlude" and now she's [illegible] in "Smilin' Through" [illegible]

Rare Feat by Camera

A paradoxical feat was accomplished in the filming of "The Washington Masquerade," in which Lionel Barrymore is starred and which opens on the screen at Loew's State today.

The camera filmed Barrymore in a scene and at the same time showed around two corners and picked up Karen Morley in another.

Mirrors, scientifically ground and placed, and strategic angles made the feat possible.

Rudy Vallee Schedule

[illegible] Rudy Vallee [illegible] the Metropolitan [illegible] P. M. [illegible]

Amusements

Amusements

Hobart Bosworth Arrives Tomorrow; Has 500 Roles to His Credit

By HARLEIGH SCHULTZ

Leave a bit of white space in your autograph book—Hobart Bosworth is coming to town! The pioneer movie actor, still after all his long years on the lots to be accounted a great screen figure is due tomorrow, to show himself on the RKO Keith stage and undoubtedly add lustre to the vaudeville bill.

Bosworth, as all the film fans know is a man of vast ability, and now one of the oldest of our character actors in his time he has played many parts, we are informed he has won or lost roles to his credit in the shadow dashes along. But before he began his 23 year career on the screen he had been long on the stage in a 47 years of his life have been given over to the latter. He was famous on the boards a generation ago, he served as leading man for such folk as Julia Marlowes, Mrs. Fiske, Henrietta Crossman and others.

Hobart Bosworth

Bosworth has had an adventurous career, for he never nailed himself to a humdrum existence. His wanderlust sent him stealing away from home at the age of 12; he went to sea. Strangely enough, the ship on which he made his first voyage, "Sovereign of the Seas," built in Boston and a famous whaler in her day, figured in a silent picture in which Hobart was starred. Veteran fans will recall how, during the making of the film, Bosworth was badly burned.

Bosworth was superb in the silents, and remains stellar in the talkies.

"Our Gang" Stars

Jacjuie Lyn, 3-year-old "wonder child," recently signed by Hal Roach to appear in his "Our Gang," learned to talk at the age of six months. Dickie Moore's life ambition was to be a garbage man, so he could wear white gloves, but since joining "Our Gang," he has decided to be a traffic cop.

Amusements

Amusements

RKO KEITH'S 30c

CAREFULLY COOLED

TOMORROW

Extraordinary All Star Show!

HE'S HERE . . . First time in Boston!

Russ Columbo AND HIS BAND

RICHY CRAIG, Jr.

JOE MORRIS & CO

LOUIS MOSCONI

Fortunello & Cirillino

Miacahua

In Person! HOBART BOSWORTH

On the Screen CONRAD NAGEL in "The Man Called Back" with DORIS KENYON—John Halliday

Ends Today 7 Keith Acts Vaudeville "TOM BROWN OF CULVER"

7 KEITH ACTS

VAUDEVILLE

METROPOLITAN STARTS TODAY!

The Amusement Mecca of All Boston Visitors

For 6 Days Only!

RUDY VALLEE AND HIS CONNECTICUT YANKEES

With Stars of "The Scandals"

RAY BOLGER JOAN ABBOTT—CLIFFORD & MARION

DAVID RINES ENSEMBLE

FREE DANCING

BRIDGE Parties Daily

MADAME RACKETEER

Richard Bennett Allison Skipworth

Evelyn Knapp

ON THE STAGE

BOTH THE ATRES AIR-REFRIGERATED

PARAMOUNT Paramount UPTOWN

STARTS TODAY

She Lived Violently and Paid!

BARBARA STANWYCK in "PURCHASE PRICE" with GEO. BRENT

Added Attractions

SCOLLAY SCOLLAY SQ. ONLY—SUBWAY

JAMES CAGNEY in LOUISE GROODY in Person—Vaudeville

FENWAY—MODERN—BEACON

"WEEK END MARRIAGE" with Sterling Hayden Frazer

"FLAMES" with John M. Brown

PARAMOUNT PUBLIX NEAR HOME THEATRES

ALLSTON

ALLSTON STA 4410 — WALTER HUSTON "Law and Order" Walter Huston Dorothy Jordan "3 WISE GIRLS"

CAPITOL ASH 0025 — FREDRIC MARCH SYLVIA SIDNEY "Merrily We Go to Hell" Edmund Lowe "Attorney for the Defense"

EGYPTIAN STA 6800 — Ann Dvorak-Lee Tracy "Hatchet Man" Edward G. Robinson Walter Huston-Anthony Bushell "SHOP ANGEL"

CAMBRIDGE

REGENT UNI 0872 — Lee de Forest Bargain Mat. 15c Edward G. Robinson "TWO SECONDS" Herbert Marshall Nichols and Mary

HARVARD Kenmore 2256 — Lee de Forest Bargain Matinee 10c Ralph Bellamy-Ann Dvorak "SCANDAL SHEET" The Famous Harvard Cast

CHELSEA

LIB. 1180 — Ann Harding Zeke Potts "Westward Passage" Ray Francis-Roland Young "Street of Women"

OLYMPIA WIN 2543

DORCHESTER

CODMAN SQ. TAL 4040 — STRANGE LOVE OF MOLLY LOUVAIN Ann Dvorak "THE TENDERFOOT" Joe E. Brown

FIELDS TAL 2200 — Warner Oland-Sari Maritza "THE STRANGE CASE OF CLARA DEANE" CONVICTED IN THE SING" BARGAIN MATINEE TODAY Pauline Frederick-Lewis Stone "Free Soul"

MORTON Cen 6300 — "Case of Clara Deane" with Wyong Gibson "Orphans of the Storm" Vaudeville-PUBLIX STAGE CABARET SHOW Joe E. Brown "THE TENDERFOOT"

STRAND Col 2100 — STRANGE LOVE OF MOLLY LOUVAIN Ann Dvorak Lee Tracy "THE TENDERFOOT"

JAMAICA PLAIN

JAMAICA JAM 3280 — STAGE SHOW "THE STRANGE LOVE OF MOLLY LOUVAIN" THE TRIAL OF VIVIENNE WARE

OWEN MOORE PLAIN 1200 — "STRANGE LOVE OF MOLLY LOUVAIN" Joe E. Brown "THE TENDERFOOT"

NEEDHAM

PARAMOUNT NEE. 1231 — Ramon Novarro-Madge Evans "HUDDLE" Reserved Seats VICTOR MCLAGLEN "White Paris Sleeps"

NEWTON

NEWTONIAN NEW. 4180 — Bargain Mat. Today 25c Edward G. Robinson "TWO SECONDS" Ray Francis in "STREET OF WOMEN"

ROSLINDALE

RIALTO Par 3850 — Erno Rapee-Dorothy Jordan "Roadhouse Murder" ALSO Richard Arlen-Jack Oakie "NO GREATER LOVE" Margaret Sullavan-Tullio Carminati

ROXBURY

RIVOLI Dia 0300 — BARGAIN MATINEE "ATTORNEY FOR THE DEFENSE" JOE E. BROWN "THE TENDERFOOT"

SAVIN HILL SAV 1700 — STAGE SHOW TODAY Wm. Wilson Sidney Toler "The Mouthpiece" Ben Lyon—"High Speed"

WOLLASTON

WOLLASTON QUI 0600 — Richard Arlen-Jack Oakie "SKY RAIDER" SIDNEY FOX "The Mouthpiece"

WALTHAM

EMBASSY WAL 0300 — Robert Armstrong "RADIO PATROL" "Street of Women" Kay Francis

RIPS THE MASK FROM Cliff WOMAN-SIDE OF POLITICS!

Boudoir politics jewelled-fingers directing the destiny of a nation. A senator who couldn't be bribed but who became the dupe of his enemies. Through a woman's charm.

WASHINGTON MASQUERADE

with LIONEL BARRYMORE Karen Morley • Nils Asther

Loew's STATE

LOEW'S ORPHEUM Comfortably Cool

BEGINS TODAY

THE PICTURE TERRIFIC!

THE DOOMED BATTALION

with TALA BIRELL LUIS TRENKER VICTOR VARCONI

LATEST THELMA TODD-ZASU PITTS COMEDY

9:30 A. M. to 12:30 — 25c — 12:30 to 6:30 — 35c — After 6:30 — 50c

Fri., July 29—"Manhattan Love Song" with Helen Twelvetrees

Loew's Orpheum Vaudeville

NEVILLE FLEESON & CO. in Musical Comedy

MADELINE BERLO AND HER DANCING GIRLS

EDDIE HARKEY & CO. in Rocking for Keeps

KING, KING & KING Dancing Stars

FOLEY & LaTOUR

PROVINCETOWN BOAT

TOMORROW 9:00 A.M.

Long Wharf Foot of STATE ST.

Dancing Saloon Luncheon Bar Deck-games Hours of play in Cape Cod's FAMOUS ART COLONY.

ROUND TRIP $2.50 HOURS 10 TO 5

EVERY DAY FUN ALL THE WAY

NEW CAYETY — MARY NOLAN "FREE ISS" 5 VAUDEVILLE ACTS 5 WHEELER-WOOLSEY "GIRL CRAZY"

EXETER — JOHN BARRYMORE in "STATE'S Attorney" LEW AYRES and MAE CLARKE

BOWDOIN 7 — Vaudeville Acts In Person "SCARFACE" Paul Muni-Boyd Crawford Film Ever Produced Strange Love of Molly Louvain with Ann Dvorak and Lee Tracy "SHE DEVIL" Fredric March

Neighborhood Theater Directory on Page 18 Today

10 MONTHS OF WORK WINS GUILD PRIZE

Working for more than 10 months on his Napoleonic coach model with unceasing effort and skill brought Mathew Moziek, 19-year-old Springfield youth first prize in the senior division of the entries in Massachusetts in the $75,000 competition of the Boston Evening American and Fisher Body Craftsman's Guild.

The prizes were announced by Mayor James M. Curley, who, in presenting the first prize to young Moziek, praised the workmanship displayed by the entrants. Moziek stated that his model was built at an expense of $75.

BEGAN WORK FEBRUARY

Moziek told the mayor that he had worked on his model since February when he entered the competition, one of 32 similar exhibits that the guild is holding all over the United States.

Moziek is a graduate of the Springfield Technical high school. He lives with his parents and two brothers at 439 Franklin st., Springfield.

As his prize Moziek will be presented with $100 in cash and a trip to Detroit where the national competition will be held. If he wins one of four places there he will be given a $5000 scholarship.

In the junior Division, William Langhammer, 17, of Shefford st, Springfield, won first place for the second consecutive year. He also receives $100 and a trip to Detroit for his effort.

The prizes were announced last night at the Massachusetts Institute of Technology, Department of Architecture, on Boylston st., where more than 150 models have been on display for the past week.

POMP AND GLORY

To the accompaniment of a constant buzz of admiring comment from visitors, Mayor Curley announced the prizes in the six divisions. The models are faithful reproductions, on a greatly reduced scale, of two famous coaches used by Napoleon. They reflect the pomp and splendor of royal equipages of a century ago.

The gracefully wrought bodies are lacquered a bright French blue, and are trimmed with gilded ornaments exactly as were Napoleon's own. Defiant eagles perch on top of the spiral rear corner posts, and gilt mountings of delicate design set off the body panels.

Young Moziek will compete with corresponding winners from other states and from Canada for four university scholarships of four years each.

At the out-set of the year, each boy entering the competition was furnished free, by the Boston Evening American, with a set of plans and color plates giving detailed instructions on how to build the coach. The work involves a high degree of skill and perseverance on the part of the entrants.

AWARDS ARE LISTED

In the senior division second prize of $50 was won by Gaetano Bouchard of Park st., Stoneham.

Third prize and honorable mention went to Leif T. Steinberg of Sachem st., Springfield.

Jason French of West st., Arlington won $100 as second prize in the junior division and Frederick Crooks, Jr., of Barton rd., Medford, won third prize and honorable mention.

The crafts awards were as follows:

Wood Craft, Senior Division First, Elroy Field of Bellevue st, Lowell, $25; second, Leif T Steinberg, $15. Junior Division—First, F. C. Humphreys, of Garden st., West Roxbury, $25; second, Fred Crooks, Jr., $15.

Metal Craft, Senior Division First, Leif T Steinberg; second Elory Field, Junior Division—First, Fred Crook, Jr.; second, F. C Humphreys.

Trim Craft, Senior Division—First, David C Felt of Brook st., Auburndale; second, Leif T. Steinberg. Junior Division—First, F. C Humphreys; second, Fred Crooks, Jr.

Paint Craft, Senior Division—First, Georges Rosen, Walnut pk., Roxbury; second, Elory Field, Junior Division—First, Fred Crooks, Jr.; second, F. C Humphreys.

ACCIDENT RING SMASHED

Statistics dealing with the progress made in the task of smashing Massachusetts automobile accident claim rings were made public yesterday afternoon, and revealed that in Suffolk County alone 220 fewer suits for damages were filed in the first six months this year than for the same period in 1931. In Middlesex County 396 fewer claims were filed. In other counties throughout the state the decrease, if any, was not so marked.

Special significance attaches to the lessening of the number of cases in the courts of Suffolk and Middlesex, where fraud cases have most often been prosecuted.

So favorable has the record been in this State that casualty insurance companies who are backing the campaign are now considering plans to extend the system of fraud investigation to other cities and sections.

Promote Bay State Officer

Washington, July 22 (AP)—Promotion of Lieut.-Comdr. Alexander G. Lyle, a native of Gloucester, Mass., to the rank of commander in the dental corps of the navy was recommended today by the navy selection board.

CURLEY PRAISES CRAFT

MATHEW MOZIEK MAYOR CURLEY WILLIAM LANGHAMMER

Springfield youths won both first places in the Massachusetts entries in the $75,000 competition of the Boston Evening American and the Fisher Body Craftsman's Guild. Mayor Curley praised the craftsmanship displayed by the successful entrants. Matthew Moziek was senior division winner and William Langhammer, junior division winner. (Staff photo.)

Hoboes Halt Hiking to Talk With Spirit of Ex-King How

Cincinnati, July 22 (AP)—Beside railroad water [illegible] the [illegible] box [illegible] the [illegible] pay tribute [illegible] er and [illegible] Hoe.

"Today [illegible] ory of [illegible] Harvard graduate [illegible] ... [illegible] ... [illegible] ...

MODERATE RISE IS REGISTERED IN WALL ST.

New York, July 22—With rails providing the motive power and oils the fuel, the stock market in Wall st. negotiated another modest grade today, getting up close to the peak levels of June.

Announcement of the Interstate Commerce Commission's approval of the four-party Eastern trunkline merger, with only minor modifications of the executive's plan, had a beneficial effect upon the carrier securities generally and oils improved in response to first samples of first half earnings.

RAILS WORK UPWARD

Of the Eastern trunk lines, stocks Baltimore & Ohio and Pennsylvania & Ohio made relatively the best progress, soon getting up a point or more. Delaware & Hudson, normally a wider mover, at the same time advanced more than 2. New York Central and Pennsylvania rose about ½ point.

Among the other rails, Union Pacific and Atchison gained a point or so.

The stock market pushed forward on wide lead of rails and oils to the best levels of July in the most active trading in several weeks.

The list turned dull in the late trading, however, and there was some recession from the best, but the late tone was strong, and net gains of 1 to 2 points were numerous.

The turnover approximated 1,400,000 shares.

U. S. Steel preferred rose more than 3 points, then reacted 1. American Telephone slipped back about a point, after a rise of 2%, which leads as Standard Gas of New Jersey and California, Nickel Plate, Lacakawanna and American Can gained about a point.

The way the market was able to push through its previous upper resistance levels of July was regarded as encouraging. The upturn took the general level, as measured by averages, up close to the peak of the early June rally, which greeted the formation of the Morgan-sponsored bond investing corporation.

DISCOUNTED IN ADVANCE

The advance received consideable help from the manner in which the list received second quarter earnings statements, leading to the conclusion that the less favorable exhibits had been discounted in advance in many cases.

The earnings report of Atlantic Refining for the second quarter and first half proved substantiation of advance estimates indicating that the improvement in gasoline prices had carried in industry out of the red. Atlantic Refining's net for the first half was $2.76 a share, of which $1.02 was earned in the second quarter.

Of the full-year 1931 the company showed only 19 cents a share on the stock. A number of advance statements are forthcoming, however. For instance, Johns-Manville showed a loss of $602,670 in the second quarter, a considerably smaller loss than in the first, but contrasting with net income of $715,857 in the second quarter of last year.

Boston Stocks

	High	Low	Close	Chg.
Am Can	20¾	20¾	20¾	+ ¼
Am For Pwr.	3⅜	3⅜	3⅜	+ ¼
Atchison R R	27⅛	26⅞	26⅞	+ ⅛
Am Tel ...	72	71¾	72	+2
Am Woolen ...	2½	2	2½	+ ½
do pf	21¼	20	21¾	+1½
Anaconda	3¾	3¾	3¾	+ ¼
Anaconda	4¼	3⅞	4	
Balt & Ohio..	8¾	7⅞	8⅝	+1⅜
Bendix	11¾	11¼	11¾	+ ⅜
Beth Steel	10¾	10¼	10¾	+ ½
Bigelow-Sanf .	8½	8½	8½	— ⅛
B & A	30	29¾	30	+ ⅛
Bos Elev	69	67½	69	+2
B & M pfd....	17	17	17	
B & M A stp..	6	6	6	1
Chrysler	7½	7	7	+1
Col Gas'	7¾	6¾	7¾	+1
Comwth So ..	2¼	2¼	2¼	+ ⅛
Con Gas	39⅞	38⅝	39⅝	+1¼
Crown Cork....	2	1⅞	2	+ ⅛
Cunoksng	3¾	3¾	3¾	+ ⅛
Curtis Pub	4⅜	4	4	
Edison	148	143¾	146	+5
First Nat St..	41¾	41¼	41¾	+ ⅛
Gen Elec	11¾	10¾	11¼	+ ⅜
Gen Foods	23¼	22¾	23¼	+ ⅜
Gen Motors ..	9¾	8⅞	9⅜	+ ⅛
Gillette	17¾	16¾	16¾	— ⅜
Hudson Mot ..	5¾	5¼	5¼	+ ⅛
Ice Mchn Etc	5¾	5¼	5¼	+ ⅛
Int Tel	5¾	5¼	5¼	— ⅛
Mergenthaler..	20½	20½	20¼	+ ¼
Mohawk	11	11	11	+ ⅛
Mont Ward....	6¾	6⅝	6¾	+ ⅛
Nash	10¾	9⅞	9⅞	— ⅜
N E Tel	69	68	69	+1
New Haven....	9¾	9⅜	9⅝	+ ⅛
No American..	17⅜	17	17⅛	+ ⅛
Pacific Mills..	5¾	5¼	5¾	+ ⅜
Penn R R....	9¼	8¾	9¼	+ ⅛
Radio Corp...	4¾	4¼	4¾	+ ⅛
Shawmut	3⅛	3	3⅛	+ ⅛
Stone & Web..	11¾	11¼	11¾	+ ⅛
Swift & Co...	12¼	11¾	12	+ ⅛
Torrington....	24¾	24¾	24¾	
Un Aircraft...	10¾	10¼	10¾	+ ⅜
Un Gas & Imp	14	13¾	14	+ ⅛
Un Shoe Mch..	68½	67¾	68¼	+ ⅛
Un Verm Mar.	13¾	13¾	13¾	
Un Wire Cp...	5⅜	5	5⅜	+ ⅛
Unit Fndrs....	1	1	1	
United Fruit..	17¾	17¼	17¾	— ⅛
Un Gas & Imp	14	14	14	+ ⅛
United Shoe..	14	14	14	+ ⅛
U S Steel	68½	67½	68	+ ⅛
Venezuela-Mex	3¼	3	3¼	
Warren Bros..	4	3¾	3¾	— ⅛
Westinghouse..	19¾	18⅝	19¼	+ ⅛

BONDS

Chic June 4s..	80	80	80	
Chic Juno 5s..	86	86	86	

Boston Curb

Sales.	High	Low	Last
70 Appleton Co...	2¼	2	2¼
200 Cons M & P..	10c	10c	10c
135 Simtuch D M	1¼	1	1¼
200 Un G M Cor....	11-16	1	11-16
25 Un Yerde Gold....	2¼	2¼	2¼
$00 Yukon Gold....	14c	14c	14c

Approximate sales today 1,300,000 shares
Week ago, 800,000
Year ago, 786,370

NEW YORK STOCK EXCHANGE

1932 to date, 187,418,400
1931 to date, 356,886,640
1930 to date, 357,985,675

1932 High	1932 Low	Stock	Sales Hundreds	Open	High	Low	Close	Net Change
		—A—						
13⅜	2	Abitibi P & Pa	100	⅝	⅝	⅝	⅝	— ⅛
24	10	Abr & Straus	100	12½	12½	12½	12½	+2⅛
8⅝	1¼	Adams Ex....	2400	2¼	2¼	2¼	2¼	+ ⅛
70	22	Adams Ex. pf.	20	24½	24½	24½	24½	+2⅝
3½	1¼	Adv Rumely..	400	2	2	2	2	
4¾	1.60	Affil Prod.....	100	4¼	4¼	4¼	4¼	— ⅛
62½	30¾	Air Reduction	4100	36¾	37¾	36¼	37	+1
16¾	7¼	.50 Alaska Juneau	10600	10⅜	11⅛	10⅜	11	+1
3½	⅝	Allegh Corp....	6600	⅝	⅝	⅝	1	+ ⅛
7¾	¾	Alleg C pf ww	100	1⅛	1⅛	1⅛	1⅛	+ ⅛
6¼	¾	Allegh pf xw..	100	1⅛	1⅛	1⅛	1⅛	+ ⅛
13	5¼	Allechany Stl.	20	8	8	7¾	7¾	
87½	42½	6 Allied Ch & D	14200	45⅝	50⅜	47¾	49¼	+1½
119	96½	7 Allied C & D pf	100	105	105¾	106	105¼	— ¾
13¾	4	Allis-Chalm ..	200	5¾	5¾	5¾	5¾	+ ⅛
17¾	12	2 Amerada Corp	100	17⅛	18	17⅛	18	+ ⅛
47	12	2 Amerada Corp	100	17½	18	17½	18	+ ⅛
7⅛	3½	Am Agri Chem	200	4¾	4¾	4¾	4¾	+ ⅛
25⅜	8	Am Bk Note..	200	9	9	9	9	— ⅛
47	28	3 Am Bk N pf..	10	34¾	34¾	34¾	34¾	+1¾
4¾	2	Am B Sug pf	20	3	3	3	3	
15½	6½	.60 Am B Sh F'dv	200	8	8⅜	8	8⅜	+ ⅛
90	40	7 Am Br Shoe pf	130	52½	53	51¾	52	+1
73¾	29¾	5b American Can	14400	33⅜	35⅜	33⅜	35⅛	+2
8¾	3¼	Am Cr & Fdv	600	5¼	5½	5	5¾	+ ⅛
39½	16	7 Am C & Fdv pf	420	21	25	21	25	+3
4	1⅞	7 Amer Chain..	200	2¼	2¼	2¼	2¼	+ ⅛
26	7	Am Chain pf..	100	8½	8½	8½	8½	+ ⅛
37⅞	18	2.25b Amer Chicle..	1000	26½	28	26½	27½	+1½
14¾	7	Am Com Alco	1300	13⅜	14½	13¼	14¼	+ ⅝
9¼	2	Amer For Pwr	2600	3⅜	3½	3¼	3⅜	
28½	5	Am P Pwr pf	260	10	10½	10	10½	— ⅛
17¼	2¾	Am P P 2d pf	200	6	6½	6	6½	+ ⅛
2½	1	Am H & L....	100	1⅜	1⅜	1⅜	1⅜	+ ⅛
51⅜	25	4.20 Am Home Prd	1700	28½	29¾	28½	29¾	+1⅜
21⅜	9	2 Amer Ice.....	200	10¾	11¼	10¾	11¼	+ ⅜
9⅜	3	Amer Loco.....	1000	4¾	4¾	4¾	4¾	+ ⅛
22¼	7½	.80 Am Mach Fdy	3600	9¾	10¼	9¾	10¼	+ ⅜
3¾	1	Am M & Met....	100	1	1	1	1	— ⅛
14¾	4	Amer Metal....	100	2¼	2¼	2¼	2¼	— ⅛
16⅞	3	1	Am Pwr & Lt	3200	5	5¼	4¾	5	+ ⅛
49¾	13	1	A P & Lt 6 pf	200	17½	17½	17½	17½	+ ⅛
34	15¼	6	A P & L 6 no pf	100	21	21¼	21	21¼	+ ⅛
8½	3¼		Am R & S San	500	4	4	4	4	
37	15		Am Rolling M..	100	15	15¼	15	15¼	+ ⅜
23¾	13⅜	3	Am Saf Raz..	100	18	18¾	18	18¾	+1⅜
18¾	5¼		Am Sm & Ref	1400	8½	8½	7⅞	8	+ ⅛
85	25		Am Sm & Rfg	200	38½	38½	38½	38½	+ ⅛
34¾	21¼		Amer Snuff....	100	24	24¾	24	24¾	+ ⅜
8⅜	3		Am Stl Fdry....	100	4¾	4¾	4¾	4¾	— ⅛
30½	13	2	Am Sugar Ref..	1500	21¼	21¾	21	21¾	+ ⅛
6	2¾		Amer Sumatra..	300	4	4¼	4	4¼	+ ⅛
79¾	70½	9	Am T & T ctf..	30700	77½	79¾	77½	79¾	+1¾
88⅝	40½	6b	Am Tobacco....	1400	57	57½	56	56½	
89¾	44	6b	Amer Tob B..	15600	58	58½	57	57½	
70¾	40		Am Tob pf.....	100	69½	69½	69½	69½	— ⅛
70	10½		Am Type F'dr	70	13⅜	14⅜	11½	11⅝	—2¼
34½	11	2	Am Wat Wks	6400	13	13⅞	12¾	13⅛	+ ⅛
64	30		Am W Wks 6 pf	100	47	47	47	47	—2
7¾	5⅝		Am Woolen...	3700	2¾	3¼	2½	3¼	+1¼
30⅝	11¼		Am Woolen pf	1300	20	22⅛	20	22	+3⅜
12⅜	3		Anaconda Cop..	4700	4	4	3⅝	4	
17½	5¼	1.20	Anchor C Core	700	7¼	7½	7¼	7½	+ ⅛
74	40	6.50	Anchr Cap pf	200	44½	44½	44½	44½	+ ½
14¾	1¼		Andes Cop Min	100	1⅜	1⅜	1⅜	1⅜	+ ⅛
12	7		Archer D Mid	600	9¾	10⅛	9¾	10⅛	+ ⅜
24	8½	7	Archer Dan pf	100	9½	9½	9½	9½	+¾
2	⅝		Armour of Ill A	1700	1⅜	1⅜	1⅜	1⅜	+ ⅛
11¼	⅝		Armour of Ill B	400	⅝	⅝	⅝	⅝	
16⅝	14½	2½	Armour of Ill pf	200	9	9	9	9	+ ⅛
8¼	3		Assoc Drv Gds	100	3⅜	3⅜	3⅜	3⅜	+ ⅛
44¾	22¼	6	Asso Dr G 1 pf	100	20	20	20	20	
94	17⅞		Atch T & S F	18500	26⅞	27¼	25⅝	26	+ ⅜
86	35	5	Atch T&SF pf	200	47¾	49	47¾	48½	+2½
13¾	4		Atl Coast L....	100	13½	13½	13½	13½	
13¼	18¾	1	Atlantic Ref.	3700	13¾	14¾	13¾	14½	+1¼
81⅛	13½	2	Atlas Powder	100	16	16	16	16	
79½	45½	6	Atlas Powd pf	100	63	63	62½	63	
151⅝	28¾	4d	Auburn Auto	3820	52½	56½	50½	54⅝	+2⅜
3	1¼		Aviation Del..	100	2	2	2	2	— ⅛
		—B—						
8½	2		Baldwin Loco.	3700	4	4¼	4	4¼	+ ⅜
28½	8		Bald Loco pf	280	12¾	12¾	11⅞	12¾	+ ⅜
25⅛	6		Balt & Ohio..	28400	7¾	8¼	7¾	8⅛	+ ⅜
13⅝	3		Balt & Ohio pf	3600	9⅝	11⅛	9⅝	11¼	+2¼
44½	3½	2	Bang & Aroos	1100	4¼	4¼	4¼	4¼	+2
14⅝	4¼		Barnsdall Co..	21400	4½	5	4¾	5	
43½	18½	2	Beatrice Cr....	300	17¾	17¾	17¾	17¾	— ⅛
44¾	29¾	3	Beech-N Nuts	100	31	31	31	31	
18¾	4½		Bendix Aviat..	1400	5⅞	6⅛	5⅝	6	+ ⅛
24⅜	5¾		Best & Co....	2100	8¼	8¾	7¾	7¾	— ⅜
21⅞	7½		Bethlehem St.	3000	10¾	11¾	10¾	11¾	+ ⅜
74	16¼	7	Beth Stl 7bc of	1500	24¾	24¾	23⅜	4	+ ⅛
22½	4½		Bohn Alumi..	800	7¾	7¾	7¾	7¾	+ ⅛
79½	45½	6	Bordens Co....	6500	24¾	27	24¾	24½	+ ⅛
12¾	3¾		Borg Warner	100	4¼	4¾	4½	4¾	+ ⅜
14½	4		Bos & Me RR	200	8	8	8	8	— ⅛
25⅜	7		Briggs Mfg....	100	4	4	4	4	
10¼	11½		Bklyn Manhat	8500	21	21¾	20¾	21	— 1
70½	46	5	Bklyn Man pf	200	50½	52½	50½	51½	+ ⅜
19⅞	6		Bklyn Un Gas	200	57	57½	57	57½	
3	2⅛		Budd Mfg.....	200	⅞	⅞	⅞	⅞	
8¼	1⅜	.80	Burro A Mach	600	7¼	7¾	7¼	7¾	+ ⅛
3¾	1¾		Bush Terminal	100	3¾	3¾	3¾	3¾	+ ⅛
65	7¼		Bush Terml pf	20	10½	10½	10½	10⅝	+2½
16¾	12¼	7	Bush T B pf..	40	12½	12½	12½	12½	
4¾	1⅜		Butterick	100	1⅞	2	1⅞	2	+ ⅛
13	2¾		Byers (A M) Co	300	10½	10¼	10¼	10¼	+ ⅛
		—C—						
11⅞	4¼		Calif Packing	100	7¼	7¼	7¼	7¼	— ⅛
4	1½		Cal & Hecla..	200	2¼	2⅛	2⅛	2⅛	+ ⅛
7¾	2¾		Calumet & Ar	100	2¼	2¼	2¼	2¼	
13⅜	5	1.20	Can D Gin Ale	3800	9¾	10¾	9¾	10¾	+ ⅜
20⅝	7¼	1.25	Canadian Pac	8500	11⅜	11⅝	11⅛	11⅝	+ ⅜
10¾	3½		Cann Mills Co	300	11	11	11	11	
30	19		Can Admin of	100	20¼	20¼	20¼	20¼	+ ⅛
43¾	16¾	7	Case Thr Mch	30500	25¾	27¾	25¼	27¾	+3
30	7		Case Threst pf	140	42	42	42	42	+3¾
15	4¾		Caterpillar T.	3400	6⅜	6¾	6⅜	6¾	+ ⅛
11⅜	4		Celotex pf.....	100	15	15	15	15	
16⅞	7⅜	1.50	Cent Aguir A	100	15¾	15¾	15¾	15¾	— ⅛
78	25		Cent RR of NJ	100	40	40	40	40	—5
21⅜	13½	2	Cent Stl Mills	400	7	7	7	7	— ⅛
15	3½		Cerro De Pas	1100	4¾	5	4¾	5	
15	2¾		Checker Cab..	100	1⅞	2⅛	1⅞	2⅛	+ ⅛
20¾	4½	2	Chesap Corp..	4400	7½	8⅛	7½	8	+ ⅛
31⅞	9¼	2.50	Chesap & O..	26300	12¾	13⅜	12¾	13	+ ⅜
2¾	1		Chi & E Ill rf	100	1	1	1	1	
5¼	1⅛		Chicago Gt W	600	1⅜	2⅛	1⅜	2	+ ⅜
15⅝	2½		Chi Gt West pf	200	5	5⅝	5	5¾	+ ⅜
7¾	2¼		Chi Mil St P..	200	1¼	1¼	1¼	1¼	
5¼	1⅛		C M & StP pf	100	2	2	2	2	
12	2		Chi & Northw	3400	3⅜	4	3¾	3¾	+ ⅛
5	1		Chi & Nor pf..	200	1¾	2	1¾	2	+ ⅛
7	2		Chi Pneumat..	100	1⅜	1⅜	1⅜	1⅜	+ ⅛
9¾	2¾		Chi R I & Pac	200	6	7	6	7	+2
13	4½		C R I&P 6pc of	500	6¾	6¾	6¾	6¾	
27⅛	4¼		Chi Yellow Cb	50	6	6	6	6	
17⅜	5¼		Childs Co.....	100	2½	2½	2½	2½	
17⅜	7¼		Chrysler Mot..	3700	7¾	8¼	7¾	8¼	+ ⅜
25⅞	11¼	3.60	City Ice & F..	800	13½	13¾	13½	13½	+ ⅛
6	3	6.50	City Ice & F pf	10	51¼	51½	51½	51½	+ ⅛
8	3		City Stor Co..	100	4¾	4¾	4¾	4¾	
3	⅝		City Stores....	100	⅝	⅝	⅝	⅝	
22	10		Clett Peabody	200	11	11	11	11	
126	74½	7.25	Coca-Cola	7500	80	81½	79	80⅜	+1¼
31½	11		Colgate Palm.	300	12¾	12¾	12½	12¾	
29⅜	8		Colg Palm pf..	100	25½	26½	25½	26½	
4¾	⅞		Collins & Alk.	700	4	4	4	4	
12⅜	3⅜		Colo Fuel & Ir	600	4⅝	5⅛	4⅝	5⅛	
13⅞	2¾		Col Carbon....	4100	6¾	7¼	6¾	7¼	+ ⅜
16⅜	4¼		Col Gas & El	12500	6¾	7⅜	6¾	7⅜	+ ⅜
14⅜	6¼		Col Pictures...	100	7¼	7¼	7¼	7¼	
11	3¾	.50	Comm Cred Co	200	4½	4½	4½	4½	+ ⅛
26⅜	11¾	3	Comm Cr A....	200	12½	13	12¼	13	+1
27⅛	10½	2	Com'l Inv Tr.	100	13¾	13¾	13¾	13¾	+ ⅜
10⅝	2¾	.60	Com'wlth Edis	2400	15¾	16⅜	15¾	16⅜	+ ⅝
5¾	2½		Com'wlth & So	4700	2½	2½	2	2	— ⅛
68½	27⅜	6	Comm & So pf	300	35	35	35	35	+ ⅛
11	6¼	1	Conroleum	600	6⅞	9	6⅞	8¼	
5⅝	2		Cons Film Ind	200	1⅝	1⅝	1⅝	1⅝	
24	2		Cons Oil Ind	600	3⅝	3⅝	3⅝	3⅝	
68⅝	31¾	4	Conso Gas....	4800	38½	39⅝	38	39¼	+1
95	72½	9	Consol Gas of	400	84	84	84	84	
			Consol Oil Corp	24500	5¾	6⅛	5¾	6	+ ⅛
7¾	79	8	Consol Oil pf..	100	96	96	96	96	+1½
1¾			Container A...	100	7	7	7	7	
2¼	2		Cont Bak A....	200	3¾	4	3¾	4	
2¾	1		Cont Bak B..	2200	⅞	⅞	⅞	⅞	
41	17⅜	2	Contl Can....	1900	22½	23	21¾	23	+1⅛
1¾	⅝		Contl Dis Flb	600	3⅜	3⅜	3⅜	3⅜	
25⅛	6¾	1.20	Contl Insur...	1400	10	10	10	10	— ⅛
7	3⅜		Continental O.	9400	5¼	5¾	5¼	5¾	+ ⅛
1¾	⅝		Cont Shares....	100	⅝	⅝	⅝	⅝	
47⅜	24⅜	3	Corn Products	3900	31¾	31¾	31	31¾	+ ⅛
128½	99¾	7	Corn Prod pf.	160	110¾	112¼	109¾	112¼	+3¼
2¾	⅞		Cotv Inc....	1500	2¼	2¼	2¼	2¼	+ ⅛
17⅝	7¾	1.20	Crown Ck & Seal	200	9½	9½	9	9½	+ ¼
2¾	1¼		Crown Zellerb.	300	1⅜	1⅜	1⅜	1⅜	
3¾	1¼		Crucible Steel	100	1⅝	1⅝	1⅝	1⅝	+ ⅛
11	3½		Cuba Ax Pur.	20	10¾	10¾	10¾	10¾	
49⅜	15		Crucible Stl pf	40	20	20	20	20	+1
3½	2⅛	2.50	Cudahy Pack	300	23	23	23	23	+ ⅛
2⅜	⅜		Curtiss Wright	400	2	2⅛	1⅞	2	— ⅛

1932 High	1932 Low	Stock	Sales Hundreds	Open	High	Low	Close	Net Change
3⅝	1⅛	Curtiss Wst A	300	2	2	2	2	— ⅛
31	7	Curtis Publish	100	10	10	10	10	+ ⅛
89	47	Curtis Publ pf	200	50	50	50	50	
10	1	Cutler Ham Mf	100	4½	4½	4½	4½	
		—D—						
10	2¼	Davison Chem	600	2¼	2¼	2¼	2¼	+ ⅛
15⅛	6¼	.40 Deere & Co pf	400	7½	8	7½	8	
89½	32	9	Delaware & H	1100	45	47¾	45	47	+2⅛
28¾	6½		Del Lack & W	1400	13¾	13¾	12⅝	13⅜	—1⅜
122	54	8	Detroit Edison	200	60½	62	60½	62	+2
15⅝	12	1	Diamond Mat.	200	15	15	15	15	
23¾	13⅜		Dome Mines....	2100	11¼	11¼	10¾	11	— ⅛
17⅜	10	1.50b	Dominion Strs	100	14	14	14	14	
7¾	3.50		Dresser A.....	100	6	6	6	6	+1⅜
57	23		Du Pont (E I)	4500	29¾	30¼	29½	29¾	+ ⅜
6⅜	2½	1	Dunlap Silk....	200	8⅞	9	8½	9	+⅜
30¾	22	3	Dupont DeN.	10500	24¾	24¾	22¾	24	+ ⅛
105	60¼	6	Dup DeN deb	500	86¼	87¼	86¼	87½	+ ⅜
97	87	5	Duque Lt 1 pf	80	92	92	91	91	
		—E—						
87⅞	35¼	5	Eastman Kod.	6400	38	39¾	36	38¾	+ ⅞
8	2		Eaton Mfr Co	1600	3	3	3	3	
32¾	8½	1.20	Elec Auto Lit	5500	10⅝	11½	10⅜	11¼	+ ⅜
1			Electric Boat..	100	1	1	1	1	
1			Elec & Mus...	800	1⅜	1⅜	1⅜	1⅜	+ ⅛
15⅜	2¾		Elec Pow & Lt	300	3⅜	3⅜	3⅜	3⅜	+ ⅛
33⅜	12¾	3	Elec Stor Bat	200	20	20	20	20	
51	16	2	Enc Pub S pf.	200	21¾	21¾	21¾	21¾	—3¾
10	2		Erie R R pf..	200	3¾	4¼	4¼	4¼	+ ⅛
30	4		Erie RR 1 pf.	300	4¼	4¼	4¼	4¼	+ ⅜
		—F—						
5⅝	3	1	Fairbks Morse	200	2¾	2¾	2¾	2¾	
10⅜	3		Fed Water S.	900	3¼	3⅜	3¼	3⅜	+ ⅛
27⅜	6	1.20	Fidelity-Ph F L	1100	10¼	10½	10	10¼	+ ⅛
59½	2		Fstone T&R pf	1100	14¼	14¼	14	14	— ⅛
53	35	2.50	First Nat Bos	1200	41½	41¾	41¼	41¾	+ ⅛
12	3		Foster Wheel	1000	7¾	7¾	7¾	7¾	+ ⅛
21¼	14	1.10	Fox Film A...	1000	14¼	14¾	14	14	— ⅛
5	1		Fox Film A...	300	1⅜	1⅜	1⅜	1⅜	
19½	10	2	Freeport Tex.	2000	14¾	15¾	14¾	15¾	+ ⅜
9	2¼		Fuller Brass....	10	12	12	12	12	
		—G—						
37	16⅞	2	Gen Am Inv..	1200	1	1⅛	1	1⅛	+ ⅛
41⅜	20¾	3	Gen Am Tk Cr	7100	12	12⅜	11¾	12⅜	+ ⅜
140¾	58	7	Gen Asphalt..	800	59¾	61¾	59¾	61¾	+ ⅜
11⅞	1½		Gen Baking...	200	12¾	12¾	12¾	12¾	+ ⅜
1	⅛		Gen Cable A..	100	2¼	2¼	2¼

COOK-COOS

By TED COOK

Associated Press dispatch reports that Alfalfa Bill Murray objects to being slapped on the back.

He's taking the popular side of the question, there. Lots of people object to Gov. Murray being slapped on the back.

* * *

Torrid comeback, 1906—
"Go to the grass and eat hay!"

* * *

MEN WHO DO THINGS

This is G. Omahot Philzit, a constructive thinker if there ever was one, who is jumping up and down demanding that the Olympic Games Committee add a monkey wrench throw to the scheduled track and field events. "Now that the convention is over," says Mr. Philzit, "there are any number of well-trained Democrats who have practically nothing to do."

* * *

And if manicurists inked as much as barbers it would solve the unemployment problem for divorce lawyers.

* * *

NO?
(Interview)

"Aspiring actresses who hope to become stars believe they can accomplish their goals sooner by aping the screen greats of today," they are wrong. Imitation will get them nowhere."—Professor Robert Lovejoy, studio drama coach.

* * *

Onward and upward:
JERSEY CITY.—Dr. George Pilz is now Dr. Pilz. He had a "." added legally as protection against punsters.

* * *

Simile—
Elaborate as a salesman's suggestions for extras after selling Ford in Harlem.

* * *

Even husbands home quite early Find their wives are just as sorry.

* * *

Q. and A. DEPARTMENT

Dear Madame—
While it pains me to write this letter, I never let social affairs interfere with business. Your rent is three months past due. If I call may I have something on account?
—*J. Gilford Eckstein.*

Ans.—On account of what? I pay you. And then I'll be obliged you never darken my guest tow again.

A. ("Good Loser") Bella.

* * *

Genteel racket—
"I'll scream."

* * *

POLITICAL NOTE:
Unorganized masses
Never make passes.

Red Plot Directed Against Mr. Frisby.

BY CONGRESSMAN FRISBY
Washington Monument

It is not often that I get mad, but I cannot refrain from protesting, with all my vigour, against the practice of radicals in the pay of hostile foreign governments who placed a rake in my back yard, knowing that I would step on the teeth and be smitten by the handle. To my many friends who will worry about my condition, I extend greetings and how'd you do yourself. Fortunately the blow struck me in a manner that only stimulated my thought, and even before arising and walking in circles, I had formulated a plan to discharge all mailmen and use the money thus saved to distribute among unemployed mailmen.

* * *

Any movie drab or drear
Is apt to make the censor leer.

* * *

"AUF WEIDERSEHN"
(Classified Ad.—Swaps)

TUXEDO suit, size 38, for camping equipment. Box 3966.

* * *

"And furthermore," observes the Rt. Rev. Wiley, "this country is entirely too full of people who can't write but do and people who can read but won't."

* * *

FAMOUS LAST WORDS
I'd marry you, dearie, if this wasn't Presidential year.

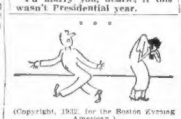

(Copyright, 1932, for the Boston Evening American.)

Daily Crossword Puzzle

By EUGENE SHEFFER

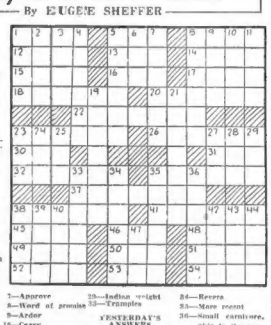

HORIZONTAL
1—Dialect of parchment
8—Remote
9—Fondles
12—Genus of insects
13—Note of the Guido scale
14—Genus of ornamental evergreen plants
15—Flesh of a calf
16—Snare
17—Aperate
18—Business entrusted to a messenger
20—Fettered
22—Resinlike
23—Instrument by which a vessel is steered
26—Renders
30—Peer Gynt's mother
31—Yes
32—Meek
34—Counselor
37—State again
38—Bear witness to
41—Plant used for raising a nap on woolen cloth
43—Italian coin
45—Consume
46—Holding plot
48—Refer
50—Grieve
51—Greek god of love
52—Places
53—Drives
54—Glass used in optical instruments

VERTICAL
1—Tread down
2—One who initiates
3—Deceiver
4—Tract of land surrounded by water
5—Splash-board
6—Beverage
7—Aporore
8—Word of promise
9—Ardor
10—Large
11—Ripened ovule whose germination produces a new plant
19—Sewing implements
21—Bring to destruction
23—Shred
24—Empire
25—Beast's dwelling
27—Deposit
28—Stain
29—Indian weight
33—Tramples
34—Revere
35—More recent
36—Small carnivore, akin to the ermine
38—High mountains
39—Exhaust
40—Horse's gait
42—Male parent of a beast
43—English boys' school
44—Inferior
47—Constellation

YESTERDAY'S ANSWERS

V	A	N	A	H	A	R	I	A	N	
A	D	D	E	R		B	A	R	A	
L	A		T	E		A	R	I	D	
A	L	T	A	R		T	E	N	D	
N	E	R		E	R	A	T	A		
D	R	O	P	S		S	E	E	D	
	S	E	E	D		T	E	S	T	A
		S	I	R	E		N	I	D	A
			S	L	A	N		A	I	L
			L	A	V	E	R		E	

Copyright, 1932, for the Boston Evening American

MOVING MOVING MOVING ?

Get a List of Apartments
from the
FREE RENTAL BUREAU
Phone Marion Crosby at
LIBerty 4000

This service is without charge or obligation to readers, and is an exclusive service offered to landlords and rental agencies advertising in our classified section.

BOSTON AMERICAN
Largest Evening Circulation in New England

THIMBLE THEATRE, starring POPEYE

Now Showing—"Rockabye Baby"

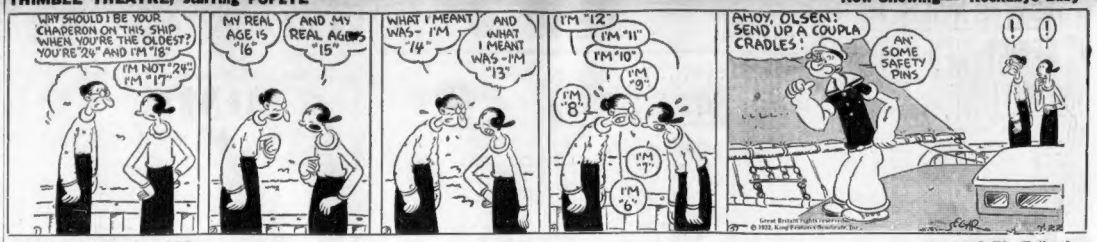
WHY SHOULD I BE YOUR CHAPERON ON THIS SHIP WHEN YOU'RE THE OLDEST? YOU'RE 24 AND I'M 18
I'M NOT 24 I'M 17
MY REAL AGE IS 16
AND MY REAL AGE IS 15
WHAT I MEANT WAS- I'M 14
AND WHAT I MEANT WAS-I'M 13
I'M 12
I'M 11
I'M 10
I'M 9
I'M 8
I'M 7
I'M 6
AHOY, OLSEN! SEND UP A COUPLA CRADLES!
AN' SOME SAFETY PINS
! !

BRINGING UP FATHER

A Big Following

LISTEN, CASEY! WHAT DO YOU THINK ME CHANCES ARE OF BEIN' ELECTED TO MAYOR OF THIS TOWN?
LISTEN, JIGGS! YOU'RE JUST AS GOOD AS ELECTED. THAT DAME, MISS LOTTA VOTES, AIN'T GOT A CHANCE SHE SHOULDN'T RUN. SHE HAS NO FOLLOWIN' -!
THERE SHE IS, COMIN' AROUND THE CORNER-
YEP- THAT'S HER-
HUH? I THOUGHT YOU SAID SHE DIDN'T HAVE A FOLLOWIN'-

POLLY AND HER PALS

Variety's the Spice of Life

MY STARS, BUT THE WOODS IS FULL OF POISON-IVY!
HEH, HEH, THAT AIN'T POISON-IVY, UNK!
IT AIN'T?
NAW! THAT THERE IS POISON-OAK!
OAK, EH?
ANYTHING FER A CHANGE!!
CLIFF STERRETT 7-22

LITTLE ANNIE ROONEY

A Declared Holiday

-SHE'S A GREAT KID-AND IT WILL MAKE HER FEEL BETTER IF SHE THINKS SHES EARNING HER KEEP!
JIM WONG SAVVY EVERYTHING
YOU WANTED WORK-NOW YOU'RE GOING TO GET IT!-MY COOK, JIM, IS A LAZY, GOOD-FOR-NOTHINGS LOAFER-I WANT YOU TO HELP HIM IN THE KITCHEN- HE'LL TELL YOU WHAT TO DO
OH, THANKS MISTER-I MEAN BOB-I'LL BE GLAD TO HELP JIM WONG-HE COOKS AWFUL NICE-AND YESTERDAY, HE GAVE ME AN' NANCY SOME SWELL COOKIES!
ME WASHEE ALL THE DISHES-MAYBE YOU WASH'EM, YOU BREAK PLENTEE-YOU BIG STRONG GIRL-TOMORROW JIM WONG FIND HARD JOB FOR YOU TO DO!
SOAP
DANIELL AMCLURE

BARNEY GOOGLE

A Skin Game

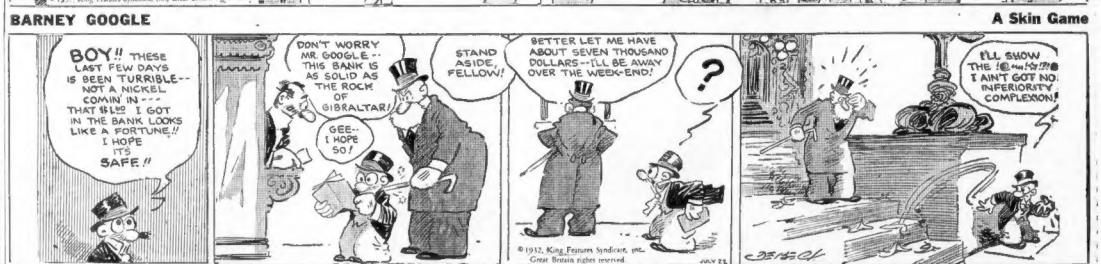
BOY!! THESE LAST FEW DAYS IS BEEN TURRIBLE-- NOT A NICKEL COMIN IN--- THAT $6.50 I GOT IN THE BANK LOOKS LIKE A FORTUNE!! I HOPE IT'S SAFE!!
DON'T WORRY MR. GOOGLE-- THIS BANK IS AS SOLID AS THE ROCK OF GIBRALTAR!
GEE- I HOPE SO!
STAND ASIDE, FELLOW!
BETTER LET ME HAVE ABOUT SEVEN THOUSAND DOLLARS--I'LL BE AWAY OVER THE WEEK-END!
?
I'LL SHOW THE [illegible] I AIN'T GOT NO INFERIORITY COMPLEXION!
JULY 22

TIM TYLER'S FLYING LUCK

Beetle's Prisoner

OBOY- I SURE SLEPT LIKE A TOP- OBOY!
HEY, SPUD! GO FETCH BEETLE! THE POOR FELLOW NEEDS SOME SLEEP AFTER DOING GUARD DUTY ALL NIGHT!
I JESS SAW HUM NOW, AN' HE'S GOT A LITTLE SURPRIZE FOR YOU!
OH-OH! SO THAT'S THE SURPRIZE, BEETLE?
YAZZAH, MASSAH! ME CATCH UM LAST NIGHT AND ME THROW OTHER WABAMI OVER CLIFF WHEN HE TRY TO DO SAME TO ME!!
PUT UM IN CAVE AND PUSH UM BIG ROCK IN FRONT SO HE NO ESCAPE, MASSAH!
WE MUST MAKE THIS CAPTAIN, BEETLE, OR WE'LL HAVE A WHOLE HORDE OF SAVAGES ON US IN NO TIME-!
7-22

KRAZY KAT

The Cowed Officer Pupp

HOW IS YOUR MEMORY?

13

14

Name .....

13—Boston born and bred, this girl made a hit in the movies singing "Sing You Sinners." She appeared in the "Vanities," then RKO vaudeville.

15

Name .....

15—Incomparable song dramatist. Versatile in style, she sings everything from ballads to classics. Well known on the radio. Now in RKO vaudeville. Know her?

Come on, you Bostonians, of the three pictures printed today in the proper new vaudeville contest, two are of well-known Boston people. It ought to be a cinch for you to guess them, and the third has appeared in the Hub many times on RKO vaudeville stages.

This new vaudeville identification contest is now in its fifth day. Each day, for two weeks, the Boston Evening American will print three pictures of famous RKO vaudeville stars, with hints as to their identities. You fill in their names neatly and correctly, and have an opportunity of sharing in the $100 in prize money offered in addition to 50 tickets to RKO Keith's Theater.

The first half of the contest ends *tomorrow night*; take all your pictures (including tomorrow's) and mail them all together to the Vaudeville Editor, Boston Evening American, 5 Winthrop sq., Boston. Your entries for this first week's batch must be postmarked no later than Monday midnight.

Prizes are awarded weekly. The first prize is $20 in cash each week, second prize $15 and third prize $10. The next 25 winners will each receive a ticket to RKO Keith's where seven acts of RKO Keith's vaudeville are on view. It's not too late to enter, and if you are missing any pictures, the contest started last Monday in the Boston Evening American.

Births

MAZESKI—To Mr. and Mrs. Francis Mazeski, 88A Benton St., Chelsea, at Massachusetts Memorial Hospital, July 20, a daughter.

TOZZI—To Mr. and Mrs. Alfonso Tozzi, 24 Lewis St., Everett, at Massachusetts Memorial Hospital, July 13, a daughter.

Deaths

BAMBRICK—In Quincy, July 19, Joseph Bambrick. Service at the residence of his daughter, Mrs. Henry Meurer, 122 Highland Ave., Wollaston, Friday, July 24, at 2:30 o'clock. Relatives and friends invited.

BOYCE—In Boston, July 19, Charles A., husband of Adelina Cushing Boyce of 18 Parkman St., Brookline. Funeral services at the second Unitarian Church, Chestnut St. and Sewall Ave., Brookline, Friday, July 24, at 2 p. m.

BURNS—In Cambridge, July 20, Charles J. Burns, husband of Emma C. Routin. Funeral from residence, 124 C St., on Saturday morning. Solemn mass of requiem at St. John's church at 9 o'clock. Relatives and friends respectfully invited.

CRONIN—In Quincy, July 20, Catherine (McCarthy), beloved wife of the late John J. Cronin. Funeral from her late residence, 30 Harris St., Saturday, July 25, at 8 a. m. Requiem mass at St. Mary's Church at 9 a. m. Relatives and friends respectfully invited to attend. Interment will be at St. Mary's Cemetery, West Quincy.

CUNNINGHAM—In East Boston, July 20, Thomas B. Cunningham, beloved son of the late Michael and Ellen Cunningham. Funeral from his late residence, 601 Chelsea St., Saturday, July 23, at 8:15 a. m. Solemn high mass at the Star of the Sea Church at 9 a. m. Relatives and friends kindly invited to attend.

ENOS—In Cambridge, July 20, Mabel, beloved husband of the late Alice Enos. Funeral from his home, 16 Palermo pl., East Cambridge, Saturday, at 8:30 a. m. Requiem mass at St. Anthony's Church. Portland St., Cambridge, at 9 a. m. Relatives and friends invited.

FRENNING—At Belmont, July 19, John E. Frenning. Services at the Chapel, Mt. Auburn Cemetery, Friday, July 22, at 2:30 p. m. Kindly omit flowers.

GREEN—In Medford, July 20, Austin E., husband of Annie Green, in his 83d year. Funeral services at his late residence, 25 Hillsdale Rd., Medford Hillside, on Saturday, July 25th, at 2 p. m. Relatives and friends invited.

GRENO—Entered into rest at her home, 15 Parkman St., Brookline, Sophie, wife of the late Samuel Greno. Services will be held at the Solomon Funeral House, 420 Harvard St., Brookline, on Monday morning at 10:30 o'clock. Funeral private.

HAMILTON—In Somerville, July 20, of 38 Dix St., Florence B., beloved wife of Frank A. Hamilton. Services at the Wilson Church, 28 College Ave., West Somerville, Saturday, July 23, at 2 p. m.

HANSON—In Jamaica Plain, July 19, Mildred G. (Josie) Hanson, beloved wife of Charles F. Hanson. Services at her late home, 1 Lawndale Terrace, on Friday, the 24th, at 11 a. m. Relatives and friends invited.

HEWETT—Agnes C., July 20, at the Deaconness Hospital, beloved wife of Captain Lewis J. Hewett and beloved mother of Naomi Kezrea Hewett. Funeral from her late residence, 116 Brooks St., Brighton, Saturday at 2:30 p. m. Interment at Evergreen Cemetery.

JARDINE—In Everett, July 19, John A. Jardine, of 67 Cottage St. Services at the Jardine Chapel, Funeral Home, 31 Summer St., Friday, July 22, at 3:30 p. m. Relatives and friends invited.

LINCOLN—In Arlington, July 20, at her home, 34 Wellington St., Ada F., wife of Inness, Mabel Adam, sister of Paul K. Lincoln. Funeral services at the chapel of Mt. Pleasant Cemetery, Medford St., Arlington, Friday, July 22, at 2 p. m. Relatives and friends invited. Kindly omit flowers.

LONGO—In East Braintree, July 20, Sarah E., widow of Robert M. Loring, in her 80th year. Funeral services at Village Cemetery Chapel, Weymouth, on Saturday, July 22, at 2 p. m. Calling hours may be seen at the home of her daughter, Mrs. Clarence H. Hewett, 527 Commercial St., East Braintree, after 3 p. m., Friday, July 21.

LUNDBERG—In Roxbury, July 20, Emil Lundberg, husband of Amelia Lundberg, in his 85th year. Funeral services at his late residence, 103 Bower St., Friday, July 23, at 2 p. m.

MARSHALL—In Dorchester, July 20, Emma F., widow of John H. Marshall, in her 83d year. Services at home, 39 Mather St., Dorchester, July 24, at 2 p. m. Relatives and friends invited.

MCELANE—In Quincy, July 20, John J., husband of Catherine Tansey, aged 41 years. Funeral from his late home, 29 Kimball St., Malden, Saturday, July 25, at 8:30 a. m. Relatives and friends invited.

MILLS—In East Boston, July 20, Annie (Hughes), widow of William J. Mills (late Willie), formerly of Chelsea. Funeral from her late home, 23 Meridian St., Saturday morning at 8:15. Solemn high mass of requiem at the Church of the Sacred Heart at 9 o'clock. Relatives and friends invited. Late member of Father Yitus Court, C. O. F. of A.; St. Winnifred Court, M. C. O. F.; Emmanuel Lawrence I. Flaherty Auxiliary, 20, A. L. Branch Lady Foresters; C. M. F. No. 1, Rose Branch 1357; L. C. B. A., and East Boston Women's Club.

NICHOLS—In Braintree, by accident, July 19, John R. Nichols, of 79 Sherbrook Ave., in his 62d year. Funeral services at the chapel, Woodlawn Cemetery, Everett, on Friday, July 22, at 2 p. m. Relatives and friends are invited.

O'NEILL—In Auburndale, July 20, Mary, daughter of the late John and Bridget (Mahoney) O'Neill, aged 77 years. Mass of Requiem at St. Patrick's Church at 9 a. m., Saturday, July 25. Friends invited to attend.

TOOMEY—In Auburndale, July 20, Eleanor A. Rooney, beloved daughter of the late Peter and Mary (Mahoney) Rooney. Funeral from her home, 180 Melrose St., Saturday, July 25, at 8:30 a. m. Solemn mass at St. Patrick's Church at 9 a. m. Friends respectfully invited to attend.

TORHJAM—In Cambridge, July 19, by drowning, Charles Franklin Torhjam, aged 16 years. Home at 19 River St. Services at the Campbell Funeral Parlors, 286 Franklin St., Friday, July 21, at 2 p. m. Relatives and friends invited.

WILLIAMS—In Boston, John, husband of the late Grace Williams, and the resident of his daughter, Frede, 89 Bower St. Body will lie in state at the residence of Lewis Williams Roberts, 16 Harold St., until the funeral Friday, July 28, at 8:30 a. m., from the 12th Baptist Church. Relatives and friends invited to attend.

Funeral Directors

CHAN CHARLAND
205 Meridian St., East Boston 0383

Deaths

BAMBRICK—In Quincy, July 19, Joseph Bambrick. Service at the residence of his daughter, Mrs. Henry Meurer, 122 Highland Ave., Wollaston, Friday, July 24, at 2:30 o'clock. Relatives and friends invited.

Lost and Found

FOUND BY POLICE
80107—BOX containing old clothing.
142330—BLACK leather pocketbook note book containing addresses.
145498—X-RAY negative of skull.
Owners may claim by identifying.
CALL MISS JAMES, LIBERTY 4900

RING—Diamond solitaire ring between Nashua and Milford, N. H. Miss Cronin, Nashua, N. H. Phone Salem, Mass., 0990.

DOG lost, male maltese poodle, "Midget"; reward. Return 130½ Pleasant St., Malden.

DOG LOST—Male cream colored Spitz, green collar; reward. Charlestown 1616.

Help Wanted—Male

MEN WANTED

To sell White caps. Be the first in your town; $1.50 per dozen; immediate delivery; commission 2 sales. SANITOL CAP CO., 19 Bristol St., Boston. Liberty 6305.

POSTAL TELEGRAPH CO. has openings for 2 men. Must be neat appearing and over 21. Apply personnel office, 369 Pearl Room 401, 110 State St., Boston.

WANTED—Sole sorters for Knox block and died out work; must be willing to go out of town. State wages expected and give references. Box P-104, Boston American.

Musical Instruments

$750 UPRIGHT Knabe mahogany piano. Fine condition. Bench. Winchester 1512.

Automobiles

PENNSYLVANIA TIRES
ALL-FIRST QUALITY
GUARANTEED 20,000 MILES

Size	Sale Price
29x4.50	$5.00
29x4.75	5.55
29x5.00	5.70
29x5.50	6.35
29x6.00	6.95
29x6.50	4.65
31x5.00	4.90
28x5.25	4.85
30x5.25	5.55
31x5.25	5.55
30x5.50	5.90
30x5.50	6.25
31x5.50	6.35
31x6.00	6.85
32x6.00	6.90

29x4.40-21 **$2.85**

Field's INC Mail Orders Filled
1030 Commonwealth Ave., Boston

OLDSMOBILE
1897 — 1939
DIRECT FACTORY BRANCH
DIVISION GENERAL MOTORS
SOLD HOMER'S
ADVERTISED SPECIALS

1928 Buick 6-pass. Coupe	$178
1929 Chevrolet Coach	169
1931 Chevrolet Sport Coupe	359
1930 Ford Roadster	219
1930 Ford Tudor	249
1929 Ford Sport Coupe	215
1928 Olds 2-dr. Sedan	159
1928 Olds 4-dr. Sedan	179
1929 Whippet 4 Sport Coupe	95
1928 Willys-Knight Coach	99

OLDS RETAIL STORE
961 COMMONWEALTH AVE.
STADIUM 8200. Open Eves.

100 CARS $25 to $150
ALL MAKES—ALL MODELS.
CENTRAL AUTO SALES, Inc.
94 MASS. AVE., CAMBRIDGE
Porter 6537. Opp. Tech.

1936 CHEVROLET COUPE
5-window type, dark green finish, fenders refinished, 3 new tires, motor O. K., only 19,423 miles, mechanically very fine, 3-in-1 trim, very attractive at $225.
CAMBRIDGE MOTORS (Inc.)
777 Mass. Ave., Cambridge Univ. 6400

Autos Wanted
We pay spot cash. See us before selling.
1180 COMMONWEALTH AVE. Tel. REGENT 1131
Ask About NO CASH DOWN
Plenty of Jobs; $765 up
THE HENLEY KINSELLA CO.
650 Beacon St. Open Eves. Kenm. 4016

LATE TUDOR COACH
Perfect condition. W. Newton 5378. Cheap.

BUICK Master Roadster, good condition. $100. 1 Hemenway st., Jamaica Plain.

1928 CHEVROLET COACH—5 new tires, perfect condition, $75. 1 Washington St., Dorchester. Geneva 3600.

1929 Chevrolet Coupe, new tires, new mileage, fine condition, $325. Harting, Lib. 5895.

100% PURE genuine Eagle motor oil, $1.95 a 5-gal. can. Field's, 1030 Commonwealth ave.

1928 CHEVROLET Sedan, perfect condition, $115. Colonial Motors, 1366 B St.

1928 DODGE 4-door sedan, like new, $165. Owner, Saltus 0065.

1929 CHRYSLER Roadster, good condition, good rubber, $375, terms. Sta. 2617.

1928 STUDEBAKER Sedan. Very exceptional condition, make offer. University 7567.

GROVE HALL CHEVROLET
DON'T WAIT!
BUSINESS IS GOOD
VALUES ARE BETTER
Buy a reconditioned car now at the season's lowest prices and ride with confidence in a GUARANTEED CAR.
WITH AN "OK" THAT COUNTS

1931 Chevrolet Coach	$148
1931 Chevrolet Sport Sedan	265
1930 Chevrolet Sport Roadster	268
1929 Chevrolet Sedan	236
1929 Buick Coach	169
1926 Marmon 2-Dr. Sedan	199
1928 Chrysler Coupe	169
1928 Essex Coach	98
1930 Chevrolet Sedan	249
1931 Plymouth Coupe	284
1926 Chrysler Coach	153
1931 Chevrolet Sport Roadster	259
1930 Ford Town Sedan	249
1931 Ford Town Sedan	289
1931 Ford Tudor	269
1929 Nash Coach, 600 Series	249

TRUCKS
1930 Chev. ½-Ton Truck, Panel $185
1929 Chevrolet 1½-Ton Stake 255
1929 Ford ½-Ton, Panel 165
Many Other Fine Values from $50 Up
Open Evenings and Sun. HIG. 6000
Say "See" for Value in Trade
Grove Hall Chevrolet Co.
460 BLUE HILL AVE., ROXBURY

FOR UNPAID NOTES
PHILCO RADIO FAUIPPED 1931 RED ROYALE 5 SEDAN—Luxuriously outfitted; a lovely car in every detail; 6 wire wheels, chromium covers and trim; driven only 4881 miles. Full factory equipment. When you hear the price you'll own it. Your present car on part payment. Demo for demonstration. Open evenings. 570 COMMONWEALTH AVE. KENMORE 6800

1930 Ford Coaches, $250 to $275; 1931 Chevrolet De Luxe Coach, Small mileage, $425; 1930 Chevrolet Sedan, $295; 1928 Chevrolet Sedan, $150; 1928 Chevrolet Coupe and Coaches, $60 to $85; 1929 and 1930 Dodge Sedans, $150 to $225; 1929 Pontiac Coach, $100; 1928 Studebaker Jr. 8, $165; 1928 Essex Sport Coupe and Sedan, $85; 1928 Chevrolet Sport Roadster, $250; 1929 Ford ½ Ton Panel, in exceptionally good condition, $245; 1927 Ford 1-Ton Panel, $65.
STANLEY HARLOW CHEVROLET CORP.,
310 MAIN ST., CHARLESTOWN 0067.

$17 DOWN, small weekly payments. Your choice of 21 automobiles in wonderful condition. All makes, coupes, sedans, roadsters.
192 BROADWAY, SOMERVILLE
SOMerville 2900 Always Open
1929 FORD TUDOR—Like new, new tires, $115. 1365 Washington St., Dorchester, Geneva 3600.

Automobiles Wanted

WANTED—Good light car for cash; no dealers. E. 105, Boston American.

Automobile Repairing

Charlestown Welding and Cutting Co., 1 Chapman St., Charlestown 0134. Repairing motor trucks, dump bodies and hoists. Estimates given.

Automobile Schools

Complete License Course $5 Safety Auto School
7614 TREMONT ST., MATTAPAN Est. 1925

METRO AUTO SCHOOL
349 Tremont St. Tel. HAN. 6100.
Instruction, 5 lessons $5. License $5.

$5 COMPLETE LICENSE COURSE $5
67 Hereford St., Kenm. 6100

MASS. STATE AUTO SCHOOL
231 Hunt. Ave., cor. Mass. Ave. Ken. 4341
A RELIABLE SCHOOL. Very exceptional rate to teach until you get a license. Lessons 1$. 604 Tremont St. Hub 4310

Building Materials

FENCES—IRON AND WIRE
Erecting, Repairing. Established and Incorporated JAMAICA 0936-J
D. S. FLETCHER CEMENT CO.
65 Mozart St., Jamaica Plain

OAK FLOOR 3c Ft.
Up
to cover old floors, easily laid; prompt delivery anywhere. Prices lumber. Quotations guaranteed to clear. Phone or send size of floor. Storage for 3 months from this date or they may be disallowed.
J. W. FOLK,
Present in person, or mail, all claims at the office of the Receiver, 30 Commercial Street, Boston, Massachusetts.

Auction Sales

BY ORDER OF THE COURT—in accordance with an order, number 427, of the Roxbury Municipal Court for Criminal Business, in the Commonwealth of Massachusetts, County of Suffolk, the following automobiles will be sold at public auction by the Boston Police Department at the garage of the Boston Police Storage Company, 1370 Columbus Ave., Roxbury, on Saturday, July 22, 1939, at 10 A. M.: Chevrolet Coupe, motor number 2,246,986, Chevrolet Sedan, motor number 2,276,747. BOSTON POLICE DEPARTMENT, William H. Gowell, Property Clerk.

BOSTON EVENING AMERICAN
Entered as second class matter at the Postoffice at Boston, Mass., under the Act of March 3, 1879. Member of the Hearst Newspapers Department, Canada.
Subscription rates (subscriptions by Mail, Postpaid): One month 85c. Six Months $3. One year $6 cash or charge to Boston Postal District. Subscriptions payable strictly in advance.
The Boston Evening American assumes no financial responsibility for typographical errors in advertisements or for an omission of copy. It reserves the right to reject any advertisement in which the typographical errors contained do not affect the value of the advertisement. Advertisers will please notify the management immediately of any error which may occur.
REMEMBER ADVERTISED PRICES
The Associated Press is exclusively entitled to the use for republication of all local news printed in it or not otherwise credited to the paper and also the local news published herein. All rights of republication of special dispatches herein are also reserved.

REAL ESTATE | REAL ESTATE

Houses for Sale — Houses for Sale — Houses for Sale — Houses for Sale

COME! SPEND THE DAY
AS OUR GUESTS—YOU AND YOUR FAMILY
AT
SHADOW LAKE

The charm, the scenery, the opportunities for wholesome recreation at Shadow Lake prove the influences on the Summer folks who return here year after year.

Come out Saturday or Sunday. Take the Kiddies along. Give them a taste of New Hampshire's invigorating atmosphere. They'll have lots of fun bathing in the pure, sparkling spring-fed Shadow Lake. Come prepared to take a refreshing swim—yourself. Select a cool spot for your picnic lunch—under the swaying Pines and Birches.

325 Choice Cottage Sites
Will be offered during the next 10 days at unheard of prices
$49-$10-50c
Each Down Weekly

WHY SHADOW LAKE SHORES IS AN ASSURED SUCCESS
- We have reserved a beautiful sandy beach and float for the unrestricted use of lot owners.
- There are more than 100 cottages built or under construction at the present time.
- Lots adjacent to these were recently sold for $250 to $700.
- Every lot is heavily wooded with large maples and pine.
- Every lot is located on a graded street and not over 300 feet from a macadam road.
- Wise restrictions are your protection.

Drive Out Today. Courteous salesmen always on property.

HOW TO REACH PROPERTY
ONLY 30 MILES FROM BOSTON
From Boston drive out thru Stoneham Square, Reading, Lawrence to Rockingham Park, thence thru Salem, N. H., 1 mile to Canobie Lake R. R. Station. Turn right over macadam road, ½ mile to Shadow Lake Shores.

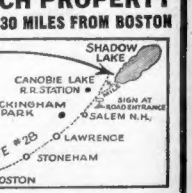

Beauty Aids

Before you go on vacation, have a

FREDERIC'S VITA TONIC Permanent $5
Regular $15 Everywhere
Choice of Haircut, Shampoo, Finger or Marcel Wave, Etc.
$1
Harry's Beauty Shoppe
453 Wash. St., Dexter Bldg. Rm. 817. Dev. 8047

PERMANENT WAVE 10c
ALL SINGLET ENDS
WITH OR WITHOUT APPOINTMENT
25c BEAUTY SALON
453 WASH. ST. DEXTER BLDG., RM 306 LIB. 4131
Take elevator to 3rd floor, turn to left and follow signs.

PERMANENT WAVE $1.00
Realistic $6. Lenell $4.50 Complete
DEEP MARCEL WITH EACH PERMANENT
SINGLET ENDS ASHLEIGH BEST MATERIALS USED BY EXPERTS
3 WINTER STREET, RM 516 LIB. 8787

FOR LIMITED TIME!
SPECIAL PRICE ON HAIR DYEING
By Experts who KNOW HOW
Very Soft Shampooing
GRANT BLDG. BEAUTY STUDIO
603 Washington St. Liberty 1084

ELECTRIC NEEDLE SPECIALIST
HAIR Dr. Leslie runs personally this ad to meet Physicians' referrals. **Molly Rapaport,** 125 Tremont St., Boston Rm. 310. Hub 7266

PERMANENT WAVE $2 Up
DONE BY EXPERTS
HELENE
Individual Curls
453 Washington St. Room 1109
SPECIAL FOR 1 WEEK ONLY
PERMANENTS $2
GRANT BLDG. BEAUTY STUDIO
603 Washington Street LIB city 1084

$5 PERMANENT WAVE $3
Eyes by expert Vera Hess 25c
Shampoo 25c; Manicure 25c. Monday, Wednesday and Friday evenings, also SUNDAY. ALICE PARLOR, 325 Tremont St. Ba. 503-J. DEV. 7634.

PERMANENT WAVE $2
Also $4 and $5. Expert supervision.
Open 9 A. M. to 9 P. M. Sun. 7265
LEARN BEAUTY CULTURE—8 weeks' course, $40; practice guaranteed; day and evening classes. Hub Academy, 161 Mass. Ave.

Beauty Aids (continued)

PERMANENT WAVE $3
Eyebrow Arching, Shampoo, Finger Wave, Manicure, Facial, Scalp Treatment, Hair Dyeing
Specialists in many branch expert teachers, 8 months' course, $100; easy terms. Send for booklet. Call or write 125 Tremont St. Rm. 303. Dr. Hub 7634.

PERMANENT WAVE $2
Also $4 and $5. Expert supervision.
Open 9 A. M. to 9 P. M. Sun. 7265

LEARN BEAUTY CULTURE—8 weeks' course, $40; practice guaranteed; day and evening classes. Hub Academy, 161 Mass. Ave.

Papering—Painting

PAPERING, 25c; ceilings, $3 up; painting, with riggings, anywhere. Groves, Jam. 2017.

Repairing—Refinishing

REPAIRING-REFINISHING—Hoover prices! Satisfaction guaranteed. Malden 2875-M.

Dermatology

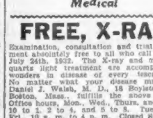

LATEST FACE LIFT
Dr. Brod's Scientific Face Lift makes you look 10 years less. All Featural progressive Defective Nose, Chin, Cheek Implants. Superfluous Hair, Warts and all Blemishes corrected. Consultation Free. HANcock 1389 Utah 200 Tues.
E. P. REID, M. D. 109 Boylston St. Boston, Kenm. 829

Medical

FREE, X-RAY
Examination, consultation and trial treatment absolutely free to all who call *before* July 24th, 1939. The Foley method promptly quells light treatment etc accomplishing wonders in cases of every description. No matter what your disease may be, Call, Write or Wash. 18 Boylston St., Boston, Mass., fulfills the above offer. Hours: 9 a. m. to 8 p. m. Mon., Wed., Thurs. and Sat. 10 to 1, 2 to 4, and 6 to 8 Tues. and Fri., 9 a. m. to 4 p. m. Closed mornings and Holidays.

ARTHRITIS—RHEUMATISM
Treated by the latest methods
USING DIATHERMY AND VIOLET RAY SERUMS AND MEDICINE
Hours 9 to 5 — 32 Boylston St.
W. Mulcahy, M. D.

DR. JENSEN Foot Treatments, Bunions, Arch Supports, Ill-shaped Goods. 21 West St., Boston Surgeon-Chiropodist

Houses for Sale

UNUSUAL OPPORTUNITY
NEWTONVILLE SECTION
Responsible party can have modern 2-family of 5-5 rooms by assuming expenses which are very moderate! Adjacent to Catholic church and schools. Write A-139, Boston American.

EASTERN HILLSIDE IN N. E. $3999 NEW 6-ROOM SINGLES—Lavender Avenue, Medford SOME CASH AND $10-$40 MONTHLY. Recess living rooms, plastile bath and kitchen, attm. st. Ari. 6200; eves. Ari. 0671

BRAINTREE, $3500
NEW MODERN HOUSE
6 rooms, fireplace, steam heat, $200 down.
WALTER E. MOODY
21 Central Rd., East Weymouth.

Sharon Repossessed Camp Lot $89
Originally sold for $199. $5 down, $5 monthly. Call Sunday or Monday, Family Realty Co., 31 Bedford st. 727 Washington st. from 9:00 to 5:00.

BELMONT, $6500
Brick veneer, 4 rooms, 1 car garage; easy terms. Centre Newton 2858.

Medford Single—New, Every improvement. Open for inspection. $5500 or best offer. Mystic 3247-W.

SOMERVILLE—5-room single, open fireplaces, all improvements, best location. Somerset 2-9-80.

SOMERVILLE—6-room single, garage, all improvements, large lot. Sow. 7939-R.

STONEHAM—Nine balance one mortgage, buys my nearly new bungalow, screened street, near cars; fireplace, steam heater, gas kitchen Reasons, inc. 721 Mass Ave., Arlington 3971 or 3786-W.

Lots for Sale

$225 Six cash; $5 mo. Lake front lot Mirror Lake, Wrentham. $400 sp. ft. One mile view over Lake. O-25, Boston American.

Farms and Land for Sale

EQUIPPED FARMS, business changed cabins, free fishing, etc., $1,200 and up. South Bldg., Boston. Lib. 7135.

Summer Camps or Cottages

CAPE COD bungalow rent $20 week, immediately; also 2 cottages. Ken. 6100.

HUGHES NECK—Waterfront, 3-room furnished, light-on suites, garage, own private bathing beach; reasonable. Gra. 6537

REVERE—Near beach, ideal furnished cottage, 4 rooms, bath, garage, $400 season. Rev. 1466-W.

WOLLASTON—Rent, beautiful cottage, all impts. $25 week. Prospect 1466-W

For Sale or Rent

BUNGALOW—5 rooms, hot water heat, garage. Milton 1886; near Mattapan Sq.

SOMERVILLE—5 rooms, new water heat, garage, $7,500. Alexander St.

Houses for Rent

EAST MILTON—5-room bungalow, 2-car heated garage, modern. Milton 2025.

Furnished Apartments

DORCHESTER—Small furnished kitchenette suites, heat, gas, light, $8 week. High. 4000.

DORCHESTER — Furnished 3 rooms, kitchenette, heat, gas, light, $6. Gen. 7357.

HARRISON HOTEL — 4 rooms, bath, furnished; apply Suite 4, 720 Harrison Ave., Boston.

MATTAPAN—3 furnished rooms, telephone, radio and electricity furnished, 3 adults. Reasonable. Call after 5 p. m. 2568-W.

SOMERVILLE—Nicely furnished lower 3 rooms; bath; yard, free parking. Som. 1979.

UPHAME CON., Dorchester — 5 front rms., hot water heat, $7. 39 Alexander St.

$7.50 furnished suite, 3 attractive rooms, bath, kitchen, heat; parking. Hyde Park 1220.

225 WORCESTER SQ.—2 rooms, kitchenette, conveniently furnished; good location. Reasonable.

Rooms With Board

BROOKLINE—Room and board, private family, $10 week. Reg. 4766-W.

CAMBRIDGE—Lovely room, meals if desired; quiet location y danks St.

MALDEN—Clean, comfortable home in private family for adults or boys of school age; home cooking Malden 0221-W.

Homes for Invalids

AN elderly lady or invalid cared for in pleasant Milton home; moderate rates; doctors' references. Milton 4744.

Unfurnished Apartments

Jamaica Plain $32 to $40
Heated Apartments
4, 5 and 6 room apartments with (the baths, cabinet gas ranges, electric refrigerator on hand, tool's meter), steam heat, continuous hot water, all new oak floors, all suitable rooms, large and airy. No objection to children. Free Parking Space. Corner of Center, Bickford to Parker Sts. See RYAN, Anytime, 293 Centre St., Jamaica Plain.

1850 COMMONWEALTH AVE.
Lower rents for extensive and newer 3 to 6-room apartments. Nearly new with every convenience. See digs. on premises or at Agency, 7023.
ARLINGTON 16 School St. Near Mass Ave. 7 rooms including 3 bedrooms and sunporch, garage, oil burner. Finished street only $48 month. Open for inspection or call Mystic 1055.

WINTHROP HIGHLANDS
New heated 4-5-6 rooms, overlooking ocean, best location, $35-$55. Ocean View 0490-W.

ATLANTIC—3 rooms, modern, refrigeration, $40. 30 Commercial, Allston Drive, Gloucester 4060-W.

BOSTON, 429 Brookline Ave.—1, 2 and 3-room apartments, with kitchenette and bath; rent by week; reply to janitor on reasonable, 73 Waverly Pl. High. 4735.

BOSTON—1-2-3-room suites, newly renovated, reasonable. 27 Astor St. Com. 9258.

BROOKLINE—Small suites, furnished, unfurnished, business people, housekeeping facilities, reasonable. 288 Winthrop Rd. Kenm. 7000.

BROOKLINE—4-5 rooms, reduced rents, refrigeration, concession. Call Bea. 4420.

CAMBRIDGE, Near Magazine Beach—5 rooms, modern, newly renovated, reasonable. Por. 6713-J.

CAMBRIDGE — 2 rooms, kitchenette, bath, $45, heat, light included. 118 Oxford St.

CAMBRIDGE—6 large rooms, steam heat, all impts., reduced rental. Foster 4400.

CAMBRIDGE—8 sunny rooms, modern impts., steam heat, piazzas, $40. Por. 6845.

CHARLESTOWN Heights, near Bunker Hill St., 8 sunny rooms, all impts. 0838-W.

CITY POINT—6 rooms, modern improvements, 906 East Broadway, South. 2867-J.

DORCHESTER—5 rooms, all impts., separate hall, tile bath, panelled dining room, gas kitchen range, screened rear porches, parking space, convenient and quiet, $36-$40. 33 Whitman St. Geneva 2555.

MEDFORD—Modern upper 5 rooms, car space, $32. 67 Winthrop Street.

NEWTONVILLE—Upper 5 rooms, near Cabot Park, $30. Lib. New North 3687-M.

ROSLINDALE—5 rooms, upper suite, best location, garage optional. Parkway 2057.

ROXBURY—4 rooms, modern, beautiful porch, sunny exposure, low rent. Gar. 7991.

ROXBURY—Heated 7 rooms all modern, parking space, quiet, land. High. 0257.

ROXBURY—7 rooms, all latest impts., reasonable. 75 Waverly St. High. 7435.

ROXBURY APARTMENTS, all kinds, reasonable. 1254 Blue Hill Ave. Rox. 8080.

SOMERVILLE, near Ball Sq.—6 rooms, all impts. Completely renovated. Revere 2000.

SOMERVILLE—5-6 rooms, all impts., 1st floor. Rent $28. 39 Alexander St.

WEST MEDFORD—Modern 7 rooms, steam heat, nice location. 540 Usu. 4187-M.

WOLLASTON—5 rooms, all impts., 2 cross st., all modern, $40. S. Boston 0129.

WOLLASTON—3-room heated apartments, Frigidaire, screened, close to parkway, hot water supply, 644-650 Hancock St. 1979.

WOLLASTON—6-room, high-grade heated apartment, hot water supply, Frigidaire, linoleum kitchen, refrigeration, $55. Granite 1142.

Rooms for Housekeeping

BEACHMONT—3 completely furnished rooms, all impts., $30. Revere 1935-W.

BROOKLINE—53 Linden St., sunny rooms, hot, cold water, fireplace, near transportation, free parking privilege, $4 single.

BROOKLINE—Large front room, furnished; kitchen optional; reasonable. Asp. 5364.

CAMBRIDGE—Single housekeeping room, everything furnished, $3 weekly. Uni. 1604

CAMBRIDGE—3 front rms., large living, kitchen priv.; rooms, $3 up. Por. 0238-M.

DORCHESTER—Nicely furnished housekeeping and single rooms, $3 up. Col. 9275.

ROXBURY — 2 connecting furnished housekeeping rooms, 37 Clifford St.; Gar. 8566.

Rooms Without Board

BROOKLINE, Coolidge Cor., 15 Pearse Rd.—Large room, parking space, Regent 6234.

CAMBRIDGE—129 Mt. Auburn St., furnished rooms; men only, $3.50 up. For. 6265-M

DORCHESTER—Beautiful, well furnished rooms, $3.50-$4.50 weekly; gentlemen. Mit. 0647.

GRAND, Jamaica Plain—Under new management; single, double and connecting rooms; reasonable rate. 93 Dartmouth St., corner Columbus Ave.

QUINCY POINT—Airy room, near beach and cars $5; for 1 or 2. Gran. 2699.

PLEASANT room, private family, screened porch, near rapid transit. Con. 3991.

1365 COMMONWEALTH AVE., Suite 3—Airy, clean rooms, $3, $4, $5.

27 W. Newton St., Apt. 3—$6, $7, $8 week. Same rate for 1 or 2 persons. Two beds. Toronto $1 per person a day with bath.

Children to Board

WANTED—Children to board over 2½; excellent home, good food. Mystic 1925-M.

Wanted—Exchange

WANTED—Small farm at once; pay cash. Box N-171, American.

Business Opportunities

VARIETY STORE and light lunch; end of year time; bus stops at door; best offer. Everett 4084.

Money to Loan

YOU CAN DO IT, TOO!
You can solve any family financial problem with a loan from
"INDUSTRIAL BANKERS" LOAN
Our service is prompt and confidential. The cost is low.
Call, Write or Visit the
nearest "INDUSTRIAL BANKERS"

7 BOSTON OFFICES:
44 BROMFIELD ST.—Publicity Bldg.
Phone Lib. 6870
73 TREMONT ST., Tremont Bldg.
Phone Lafayette 3337 License No. 58

BROOKLINE OFFICE
289 HARVARD ST., Cor. Beacon St.
Phone Asp. 6900 License No. 180

2 CAMBRIDGE OFFICES:
631 MASSACHUSETTS AVE., 2nd Fl.,
Phone Tro. 0700 License No. 167
193 MASS. AVE., Part St., of Central Sq.
Phone Tro. 2370 License No. 74

DORCHESTER OFFICE
761 DUDLEY ST., Upham's Corner
2nd Fl. Colonial 5479 License No. 43

MALDEN OFFICE
119 PLEASANT ST., Rotary Bldg.
Phone Malden 3470 License No. 2613

SOMERVILLE OFFICE
90 DOLPH ST., Park Square Bldg.
Phone Somerset 2358 License No. 33

OTHER OFFICES IN
Brockton — Haverhill — Roslindale
Everett — Medford — Waltham
Lynn — Malden — Watertown
See Phone Book for Address and No.

Industrial Bankers, Inc.

AUTO AND FURNITURE LOANS
OR YOUR OWN SIGNATURE—COLLATERAL
REMAINS WITH YOU—CONFIDENTIAL
GLOBE PLAN
Liberty 7388 437 Park Sq. Bldg.
LICENSE 142

PILGRIM PLAN
LOANS IN AUTOS AND FURNITURE
Loans of $300 or less, made single signature plan, call, phone or write PILGRIM ACCEPTANCE CORP., 14 school st., Boston. 401, 4th floor. CAPitol 7243. License 85.

• L-O-A-N-S •
ON FURNITURE—AUTOS
QUICK—COURTEOUS—CONFIDENTIAL
Or Your Own Signature—Collateral Remains
CAPITOL FINANCE CORP., 148 State House Square, Cor. Capitol Bldg., Boston
THE FINEST STREET FLOOR OFFICES IN BOSTON
AUTOMOBILE, FURNITURE LOANS, $50-$300,
Chelsea Finance Company of Boston, 705 Beacon st. KEN

EDITORIAL PAGE OF THE **BOSTON EVENING AMERICAN** LARGEST NEW ENGLAND EVENING CIRCULATION

FRIDAY, JULY 22, 1932

HEARST PAPERS ADVOCATE

1—The five billion dollar loan to relieve unemployment and put billions of dollars into immediate circulation.

2—Adoption of 5 per cent sales tax and reduction in income taxes, releasing income to finance industry.

3—Immediate modification of the Volstead act, permitting light wines and beers, reviving industry and employment, providing government income, ending racketeering and restoring American personal liberty.

Manufacturers' Sales Tax of 5 Per Cent Salvation of Harassed Taxpayer

Only extreme optimists concede that the slipshod taxation program adopted at the session just ended will yield sufficient revenue to balance the national budget.

Therefore, let Congress and the nation at large turn their attention and thought toward the major "experiment in the sales tax" currently under way in the State of Mississippi.

The State Legislature there, against violent and organized opposition similar to that aroused over the proposal for a Federal sales tax, finally adopted a consumers' sales tax of two per cent, collected at retail. The tax has been in effect since May 1.

Calamity-howling and prognostications of serious repercussions to result from imposition of the sales tax were freely broadcast by its opponents. Mass meetings and parades of protest were held and proponents of the sales tax lampooned as impractical, even dangerous handlers of public funds and public policies.

But what of the actualities of the sales tax?

The results stand out as indisputable evidence of the entire merit and practicability of the sales tax!

Skeptical merchants, forming the backbone of the opposition prior to adoption of the tax, have been converted to the new type of taxation.

The Governor of Mississippi, Mike S. Connor, envisages the sales tax as a permanent part of the commonwealth's taxation policy.

Receipts from the sales tax have exceeded expectations.

A survey conducted by the Hearst newspapers, revealing the above results in Mississippi, also disclosed that individual taxpayers "first treated the contribution (taxes) as a joke and then as a part of the routine of living."

In other words, the sales tax has NOT become unpopular.

The Mississippi tax, however, is a shop tax or consumers' tax. Therefore, it is THE LEAST POPULAR FORM OF SALES TAX.

It is not like the Canadian sales tax which our Federal Government proposed adopting. This is the MANUFACTURERS' tax, levied ONLY ONCE—at the source of production.

Therefore, if the Mississippi consumers' tax is not unpopular, the MANUFACTURERS' SALES TAX would be actually popular.

In time, it probably would be designated as it is in Canada —a PAINLESS tax.

Instead of thoughtless, confiscatory and harmful taxes now levied, the Federal Government should adopt, not the Mississippi Consumers' Sales Tax, but a REAL manufacturers' sales tax of FIVE PER CENT. This would bring in huge revenue.

It would solve the budget problem.

It would end the farcical present taxation policy which drives funds OUT OF productive, employment-giving industry into tax-exempt bonds.

It would distribute the tax burden FAIRLY.

Let's have the MANUFACTURERS' SALES TAX.

By Edgar A. Guest

Just Folks

A Mother in the Hospital

Oh lady in the hospital, the doctors say you keep
Forever fretting through the night when you should lie asleep.
They tell me it is rest you need and still you toss about.
"My little boy is three years old and likes to scamper out,
And will they keep an eye on him with so much danger near?
It's that which worries me," said she, "while I am lying here.

"And will they starch his little shirts and keep him clean and neat?
And will they keep away from him the things he mustn't eat?
The doctors shake their heads at me and tell me I must rest.
But Sunday morning will they think to dress him in his best?
And do they know he mustn't have much sugar on his bread?
It's things like that I fret about while lying here in bed.

"The doctors scold me when they call because I haven't slept,
But have they found the little drawer where all his clothes are kept?
And do they dust and sweep the rooms and shine the glassware, too?
And have they changed the linen on the beds as I would do?"
'Tis well enough for men to say put every fear to rout,
But mothers have so many things at night to think about.

(Copyright, 1932, Edgar A. Guest.)

WHERE TO REGISTER

(Voters registered last year and listed by police April 1 need not re-register for the presidential election.)

If you are not registered you can do so at:
City Hall Annex, Room 111.
Now until August 22. Hours 9 a. m. to 5 p. m.
August 23 to August 31. Hours 9 a. m. to 10 p. m.
September 21 to October 4. Hours 9 a. m. to 5 p. m.
October 5 to October 19. Hours 9 a. m. to 10 p. m.
The principal voting place of your ward will also be open between 6 and 10 p. m., August 23 to August 31 and October 5 to 19.

Civilization!

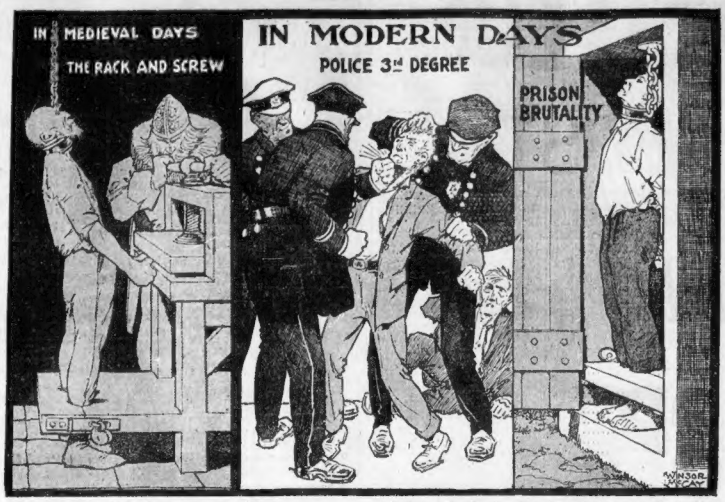

We no longer flog, burn or torture witches.

BUT WE DO FLOG, BURN AND TORTURE the mentally diseased, the socially unfortunate and those suspected of crime.

In Florida the prison camps torture inmates with the sweat-box and chain—exactly the same device used by gaolers in Cochin-China.

The road-gangs in many of our Southern States use the neck chain and yoke, found nowhere else except in the darkest corners of Thibet.

In Nassau County, New York, we beat and torture crime suspects to the death.

The function of executioner should not be put into the hands of anyone with a club and service revolver.

The station house should not be a revival of the mediaeval torture chamber, with its rack and neck-screw.

He Hunted Trouble and He Found It

I'M SORRY FOR HIM BUT IT'S HIS OWN FAULT! HE MADE THAT BEAR SORE!
U.S.
OH, LORD, IF YOU CAN'T HELP ME, PLEASE DON'T HELP THE BEAR!
ANTI-PROHIBITION SENTIMENT
PROHIBITION
ENFORCEMENT
F. OPPER

For more than twelve years a minority of professional Drys has controlled enough timid, weak-kneed, backboneless politicians in Congress to run this country in a high-handed manner.

This minority inflicted several outrageous "enforcement" laws on the land; hand picked judges, controlled political conventions, dictated nominations; all manner of invasions of the constitutional rights of citizens were upheld by this minority in the sacred name of Prohibition; no sum of public moneys was too great to spend in "enforcement."

Early in the Volstead era a number of well-meaning citizens turned to Prohibition as a real step in the march to Temperance and HAVE REGRETTED IT EVER SINCE.

The TRAGIC FAILURE of the sumptuary Dry laws turned the sane, sober majority of citizens, believers in True Temperance, against Prohibition. The professional Drys lost the support of their most influential backers and the dollars of their heaviest contributors.

PROHIBITION IS DOOMED and the Prohibitionists know it. The universal demand is for the repeal of the Eighteenth Amendment.

Well may the Prohibitionists cry, as did the Southern preacher in the comic song of decades ago:

"Oh, Lord, if You can't help me, please don't help that bear!"

O. O. McIntyre -:- New York Day by Day

Thoughts While Strolling

NEW YORK, July 22—Thoughts while strolling: Billy B. Van, ex-minstrel, in town with butter and honey gifts for the Friars. What a grand crowd the minstrels spawned—Lew Dockstader, Neil O'Brien, Honey Boy Evans and Willis P. Sweatman. Charles Francis Coe is now radio's white-haired boy.

That group in front of the Elks,' Nicholas Murray Butler is an Elk, by the way. Which should set Mencken off in a hoot. Malcolm Douglas, theater manager, who contributes juvenile jingles to the St. Nicholas. Chet Shafer and Berton Braley bear a resemblance. Madge Kennedy's tight, mirthless smile.

Somehow, I'd like to see Katherine Dale Owen let down her hair. Bert Wheeler's crying voice. That "Fire Sale" on 41st in its fifth year. Beverly Sitgreaves is easy on the eye. City papers haven't that fragrant odor of the country weekly. Ann Sell always loo's as though she'd just stepped off a Paris boat.

The ugly, squat row of frame buildings directly below the Metropolitan. A part of the Wendel estate. The self-effacing H. P. Burton of the magazines. Nobody can look more aloof than Julia Hoyt. One word description of Harold Ross—gangling. And Fay Marbe suggests a huge ostrich fan.

Pepy de Albrew is a symphony in brown. One of my favorite people—Frank Buck. Those eye-filling pastry show windows. They laughed the best pastry of all out of existence—the cream puff. W. O. McGeehan, a San Francisco boy, who made good in the city. They call Frank McIntyre "Toots"—the big stiff.

* * *

Ambling around town, in a sort of excelsior trudge, one sees now and then a hero to thousands of shorthand students. He is John Robert Gregg, inventor of the shorthand bearing his name. Large, curly haired, he wears a gardenia in his lapel. Aside from his invention, he is a wealthy publisher of school books, and spends his life knocking about the world. Life seems to melt in his mouth like butter.

* * *

Another cameo out of the 90's is Jake Wolf, proprietor of the dead and gone Casino. He ruled the Thespic temple in the days of Lillian Russell and Edna May. Now that George F. Baker, the banker, is gone, he is the last to wear side-wheel whiskers and detachable barrel cuffs.

* * *

A gentleman, unable to decipher my red-inked postcard reply to a letter, forwards the story about Henry Ward Beecher. A manuscript of his was sent back by a printer's boy for unscrambling. Mr. Beecher puzzled a while and, returning it, sighed: "Son, when I wrote this theme, only God and I knew what I was writing. As things are now, only God knows."

* * *

Sign in a West 39th street restaurant: "Don't hesitate to ask for credit, as we have a most polite way of refusing."

A highly embossed letter head, proclaiming a "Decorateur Artiste—Paris, Venice, Egypte" and a Park avenue address, announces an exhibit of artistically created, individualistic, miniature bars "to blend with the personality of the bonvivant." I have beheld a number in their clean sharpness here and there and they include every precaution of modern civilization's emergency. One, indeed, has a swivel, cushioned bar chair that may be adjusted into a reclining position for a tonsor's ministrations before going to the office. A personable barber is maintained by the bachelor host.

* * *

From Holland, Leon Gordon postcards the yarn about the octogenarian, sitting before the fireplace with his wife. After a long, dreamy silence, he suddenly remarked: "If anything ever happens to either of us, God forbid, I'm going to spend the rest of my life in Paris."

(Copyright, 1932, for the Boston Evening American.)

Daily Bible Text—*"I am not alone, because the Father is with me."*

St. John xvi, 32.

By Rev. Salvatore Giambarresi, First Italian Methodist Church, Boston. Next by Rev. M. H. Boujicanian, Armenian Evangelical Church, Cambridge

Curley Acts to Punish Crooks and Swindlers Supported by Taxpayers

Hard-pressed taxpayers of Boston—and in its suburbs—are now revealed as actually supporting known crooks, parole violators, and cheats and frauds of all sorts.

The Boston Evening American in co-operation with the city relief department, already has bared in its expose of public relief racketeering enough to prove that the taxpayers are being mercilessly swindled; that determined action is needed to prevent further theft of thousands of dollars every week from the public treasury.

Mayor Curley has stepped into the situation quickly and decisively, at a time when the whole matter threatens to get completely out of control. He has ordered a thorough examination of every application, punishment for the swindlers, and restitution of the fraudulently-obtained money wherever possible.

The job is a big one. More than 25,000 persons are drawing money every week from the treasury; to challenge the honesty of every application is a task, at this late day, almost beyond the facilities of the relief department.

But the thing must be done. Relief is being handed out in Boston alone at the rate of a million dollars a month, and is constantly growing. No one can say just what proportion of this huge sum is going to bootleggers, parole violators, plain bums, to men and women with jobs, automobiles and bank accounts. The great majority of the aid receivers doubtless are honest victims of misfortune beyond their control. But included in the appallingly long list of dole getters are many swindlers, to whom public relief has opened up the sweetest graft, the easiest loot in their careers.

Not only are these thievish persons swindling the taxpayers; they are actually robbing the really hungry and suffering poor. Relief funds are stretched to the limit now, and legitimate demands are piling up at an alarming rate every day. Every dollar stolen by the swindlers means a dollar less for those who desperately need help.

The Evening American has learned that the police have a list of known crooks and thieves, bootleggers, wife beaters, and parole violators, who have been arrested in recent months with dole cards in their possession. Here we have a sickening picture. The decent people of Boston, thousands of them hard pressed to pay their taxes and save their homes, are actually supporting by their taxes law breakers and criminals of all sorts and degrees. Public dole for known crooks, many of whom have been caught in new depredations, while being supported in ease and comfort from the city treasury, certainly is a startling manifestation of human depravity, even in these days of wholesale rackets and racketeering.

Police department members have been contributing of their salaries regularly to the relief funds of the city. This is as it should be. The men have given freely and gladly. But one wonders what their reaction must be when they risk their lives in battling crooks, burglars and rum runners, only to find that the men they pick up in many cases are being supported by city funds taken in part from their all-too-small police wages!

It is difficult to believe that such a condition could come about in this year of 1932. Yet, here it is. The Evening American prints only the facts as it has found them.

The Evening American compliments Mayor Curley upon his announced determination to clean up this situation, and thanks him and his department heads for their co-operation in this newspaper's efforts to bring into the open the distressing conditions which have grown up in the distribution of the many millions of dollars by the city.

The police department can and should be of great help to the Mayor in rounding up the swindlers and the unworthy. The police lists should be made available to the City Hall at once. In turn, every applicant for city aid should be investigated by the police, not only as a matter of public policy, but as an economy move.

A Friendly Warning

By Claude G. Bowers

John N. Garner, returning to his home in Texas, met a series of ovations from the Texans at every station, and the train was an hour and a half later in reaching Dallas. His has been a unique career, for he has never been a "barnstormer."

Since his election to the House he has never found it necessary to electioneer. Even the campaigns did not find him on the stump. His speeches have been confined to the House, and it is because of the character of these speeches that he is now Speaker.

No man ever rises to the speakership who is not a man of personality, character and power. In no body does merit count so much.

Now, after a short rest, he will take the stump; and he will speak on the stump as he has spoken in the House—straight out. He will be a hard hitter, and will use the language that both the man in the corn row and the man in the counting room can understand. He will be a popular campaigner.

The snipers have been firing their pop-guns at him from a safe distance, but none of them will be eager to come within range of his fire. The attacks upon him have been of Wall Street inspiration. In due time he will meet these attacks without mincing words. Thus at Dallas he said:

"I want to convince every honest man and woman in the United States that the power of government should be taken away from those who administer it for the benefit of the privileged few."

That is his brand of "demagogy." It is the "demagogy" of Jefferson, and the "demagogy" of Jackson and Wilson, the "demagogy" of Americanism. There is not an intelligent child in the country who will not know what he means.

But he does not mean that privilege shall be shifted from one class to another—for that would not be Americanism, either. Thus he sets that he wants power put in the hands of those who will administer it "for the benefit of the American people as a whole."

Mr. Hoover and Ogden Mills know what he is driving at.

So do the people.

They know that throughout the regime of Mellon, government has been administered for the benefit of a select clientele, and that the fruit has been rotten.

If Wall Street does not want to get into the campaign it will stay out; but the moment it injects itself one inch into the fight it will be in a mile, and it will not be able to get out.

Under existing conditions it will be wise to tend to its knitting, let politics alone, and walk humbly with its gains. For there never has been a time when it was less loved or trusted.

Wall Street is not an asset for any party this year. It would be a heavy liability. When the element it represents conceived the brilliant notion that it could turn the great mass of the people, including the average business man, against Roosevelt and Garner by denouncing the phrase "the forgotten man," and Garner's plan of relief, it revealed an astonishing ignorance of national psychology.

It attacked Garner; and Garner has made his reply; and his reply called forth shouts that shook the heavens in Texas. It would do the same in New York City.

(Copyright, 1932.)

LISTEN, WORLD!—On Magazine Page Today